

**TECHNICAL MANUAL
DIRECT SUPPORT AND GENERAL SUPPORT
MAINTENANCE
REPAIR PARTS AND SPECIAL TOOLS LISTS
(INCLUDING DEPOT MAINTENANCE REPAIR
PARTS AND SPECIAL TOOLS)**

FOR

**CAMERA, STILL PICTURE KA-76A
(NSN 6720-00-087-3151)**

AND

**LENS CONES, CAMERA AERIAL
RECONNAISSANCE**

LA-370A (NSN 6760-00-087-3736)

LA-371A (NSN 6760-00-087-3740)

LA-372A (NSN 6760-00-087-3737)

AND

LA-374A (NSN 6760-00-087-3743)

HEADQUARTERS, DEPARTMENT OF THE ARMY

JULY 1977

TECHNICAL MANUAL
No. 11-6720-236-34P

HEADQUARTERS
DEPARTMENT OF THE ARMY
WASHINGTON, DC, 20315 1977

**DIRECT SUPPORT AND GENERAL SUPPORT MAINTENANCE
REPAIR PARTS AND SPECIAL TOOLS LISTS
(INCLUDING DEPOT MAINTENANCE REPAIR PARTS AND SPECIAL TOOLS)
FOR
CAMERA, STILL PICTURE KA-76A (NSN 6720-00-087-3151)
AND LENS CONES, CAMERA AERIAL RECONNAISSANCE
LA-370A (NSN 6760-00-087-3736)
LA-371A (NSN 6760-00-087-3740)
LA-372A (NSN 6760-00-087-3737)
AND LA-374A (NSN 6760-00-087-3743)**

Current as of 14 February 1977

REPORTING OF ERRORS
You can improve this manual by recommending improvements using DA Form 2028-2 (Test) located in the back of the manual. Simply tear out the self addressed form, fill it out as shown on the sample, fold it where shown, and drop it in the mail. If there are no blank DA Form 2028-2 (Test) in the back of your manual use the standard DA Form 2028 (Recommended Changes to Publications and Blank Forms) and forward to the Commander, US Army Electronics Command, ATTN: DR-SEL-M, Fort Monmouth, NJ 07703. In most cases a reply will be furnished direct to you.

	Page	Illus Figure
SECTION I. INTRODUCTION	1	
II. REPAIR PARTS LIST	5	
Group 01 Camer, Still Picture KA-76A	5	1
01 Body Drive, Aircraft Camera LA-373A	7	2-11
02 Shutter, Phtographic LA-375A	31	12-26
03 Magazine, Film Cassette LA-414A	67	27
04 Lens Cases, Camera Aerial Reconnaissance LA-870A LA-871A, LA-373A and LA-374A	69	28-38
05 Light Sensor, Aircraft Camera LA-407A	103	39
SECTION III. SPECIAL TOOLS LIST (Not applicable)		
IV. NATIONAL STOCK NUMBER AND PART NUMBER INDEX	104	

* This manual supersedes to much of TM 11-6720-236-35, 21 January 1971, as pertains to repair parts and special tools lists.

Code **Application/Explanation**

D--The lowest maintenance level capable of complete repair of the support item is the depot level.

Z--Nonreparable. No repair is authorized.

(3) **Recoverability code.** Recoverability codes are assigned to support items to indicate the disposition action on unserviceable items. The recoverability code is entered in the fifth position of the Uniform SMR Code format as follows:

Recoverability Codes	Definition
Z --Nonreparable item. When unserviceable, condemn and dispose at the level indicated in position 3.	
F --Reparable item. When uneconomically repairable, condemn and dispose at the direct support level.	
H --Reparable item. When uneconomically repairable, condemn and dispose at the general support level.	
D --Reparable item. When beyond lower level repair capability, return to depot. Condemnation and disposal not authorized below depot level.	
L --Reparable item. Repair, condemnation, and disposal not authorized below depot/specialized repair activity level.	

c. National Stock Number. Indicates the National stock number assigned to the item and will be used for requisitioning purposes.

d. Part Number. Indicates the primary number used by the manufacturer (individual, company, firm, corporation, or Government activity), which controls the design and characteristics of the item by means of its engineering drawings, specifications, standards, and inspection requirements to identify an item or range of items.

NOTE

When a stock numbered item is requisitioned, the repair part received may have a different part number than the part being replaced.

e. Federal Supply Code for Manufacturer (FSCM). The FSCM is a 5-digit numeric code listed in SB 708-42 which is used to identify the manufacturer, distributor, or Government agency, etc.

f. Description. Indicates the Federal item name and, if required, a minimum description to identify the item.

g. Unit of Measure (U/M). Indicates the standard of the basic quantity of the listed item as used in performing the actual maintenance function. This measure is expressed by a two-character

alphabetical abbreviation (e.g., ea, in, pr, etc). When the unit of measure differs from the unit of issue, the lowest unit of issue that will satisfy the required units of measure will be requisitioned.

h. Quantity Incorporated in Unit. Indicates the quantity of the item used in the breakout shown on the illustration figure, which is prepared for a functional group, subfunctional group, or an assembly. A "V" appearing in this column in lieu of a quantity indicates that no specific quantity is applicable, (e.g., chims, spacers, etc).

4. Special Information

a. Detailed assembly instructions for items source coded to be assembled are found in TM 11-6720-236-35. Assembly components are listed immediately following the item to be assembled.

b. The following publications pertain to the KA-76A and its components:

TM 11-6720-236-12, Camera, Still Picture KA-76A and Lens Cones, Camera, Aerial Reconnaissance LA-370A, LA-371A, and LA-372A

TM 11-6720-236-35, Camera, Still Picture KA-76A and Lens Cones, Camera, Aerial Reconnaissance LA-370A, LA-371A, and LA-372A

5. How to Locate Repair Parts

a. When National stock number or part number is unknown.

(1) *First.* Using the table of contents, determine the functional group within which the item belongs. This is necessary since illustrations are prepared for functional groups and listings are divided into the same groups.

(2) *Second.* Find the illustration covering the functional group to which the item belongs.

(3) *Third.* Identify the item on the illustration and note the illustration figure and item number of the item.

(4) *Fourth.* Using the repair parts listing, find the figure and item number noted on the illustration.

b. When National stock number or part number is known.

(1) *First.* Using the index of National stock numbers and part numbers, find the pertinent National stock number or part number. This index is in NIIN sequence followed by a list of part numbers in alphabetic sequence, cross-referenced to the illustration figure number and item number.

(2) *Second.* After finding the figure and item number, locate the figure and item number in the repair parts list.

6. Abbreviations

Not applicable.

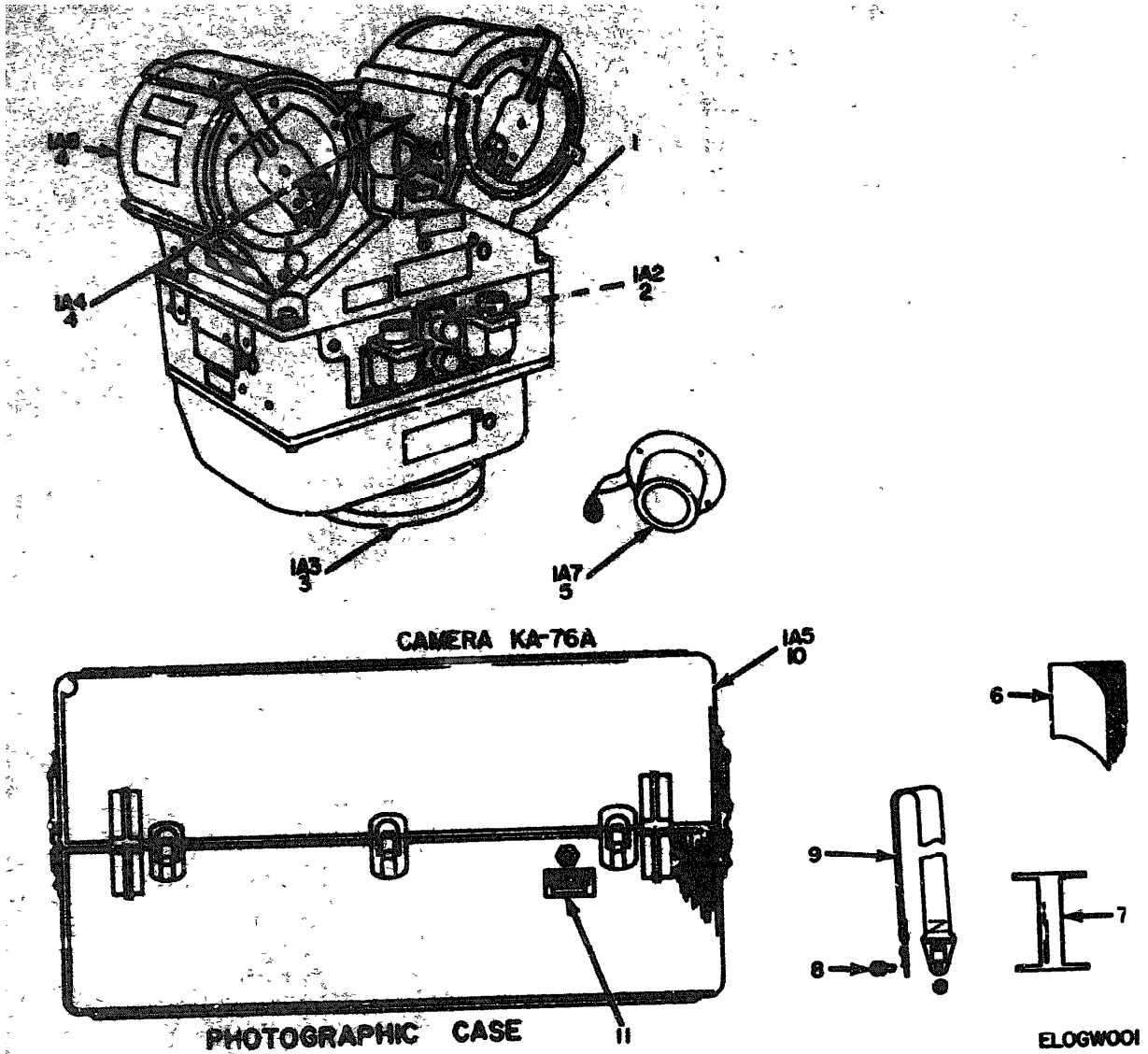

Figure 1. Camera, Still Picture KA-76A (Sheet 1 of 2).

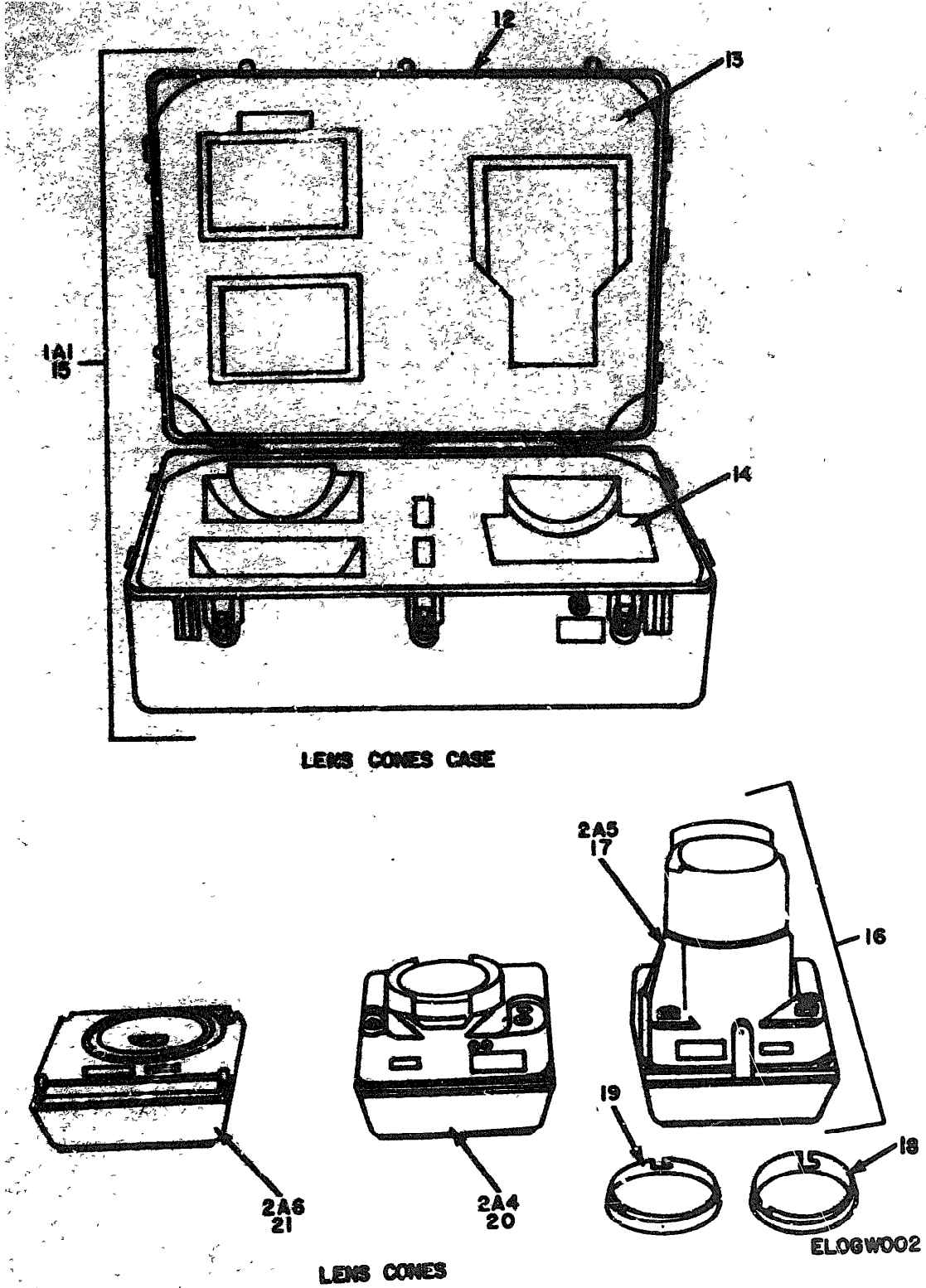

Figure 1. Camera, Still Picture KA-76/ (Sheet 2 of 2).

SECTION II

UNCLASSIFIED		CLASSIFIED		UNCLASSIFIED		CLASSIFIED		UNCLASSIFIED		CLASSIFIED	
LINE NO.	QUANTITY	UNIT	DESCRIPTION	FIGURE	FIGURE	DESCRIPTION	FIGURE	FIGURE	DESCRIPTION	FIGURE	FIGURE
GROUP 00 CAMERA, STILL PICTURE KA-76A											
1	1	EA	6720-00-007-3801	LA-372A	00050	BODY DRIVE ASSEMBLY CAMERA LA-372A			EA		1
2	1	EA	6720-00-067-3769	7011-100	11071	SHUTTER, PHOTOGRAPHIC LA-370A			EA		1
3	1	EA	6700-00-407-3703	7011-100	11071	LENS CONE, AERIAL CAMERA ROTOMAT/BAKAR LA-374A			EA		1
4	2	EA	6700-00-2300	7011-100	11071	REDUCING FILM CASSETTE LA-414A			EA		2
5	1	EA	6700-00-929-8164	7011-100	11071	LIGHT LENS, AERIAL CAMERA LA-407A			EA		1
6	2	EA	6700-00-107-1233	5700-100	11071	PAPER, LENS			EA		2
7	1	EA	6760-00-292-2689	6094-100	00000	SPECIAL PHOTOGRAPHIC			EA		1
8	2	EA	6700-00-140-4695	6094-102	11071	SCREEN, SHUTTER			EA		2
9	1	EA		6094-103	11071	STRAP, CAMERA			EA		1
10	1	EA	6760-00-796-0634	7011-220-1	11071	CASE, PHOTOGRAPHIC			EA		1
11	1	EA		6091-100	11071	PLATE, IDENTIFICATION			EA		1
12	1	EA		7011-217	11071	CASE			EA		1
13	1	EA		7011-218	11071	CUSHION, TOP			EA		1
14	1	EA		7011-219	11071	CUSHION, BOTTOM			EA		1
15	1	EA	6760-00-700-0634	7011-220	11071	CASE, CARRYING AND CUSHION COMPLETELY			EA		1
16	1	EA	6760-00-796-6794	7011-1000	11071	LENS CONES, PHOTOGRAPHIC AND CASE ASSEMBLY			EA		1
17	1	EA	6760-00-067-3797	LA-372A	00050	LENS CONE, AERIAL CAMERA LA-372A			EA		1
18	1	EA	6760-00-907-2461	6092-1010-2	11071	FILTER ASSEMBLY-YELLOW			EA		1
19	1	EA	6760-00-907-2462	6092-1010-3	11071	FILTER ASSEMBLY-RED			EA		1
20	1	EA	6760-00-067-3740	LA-371A	00050	LENS CONE, AERIAL CAMERA LA-371A			EA		1
21	1	EA	6760-00-067-3736	7011-200	11071	LENS CONE, AERIAL CAMERA LA-370A			EA		1

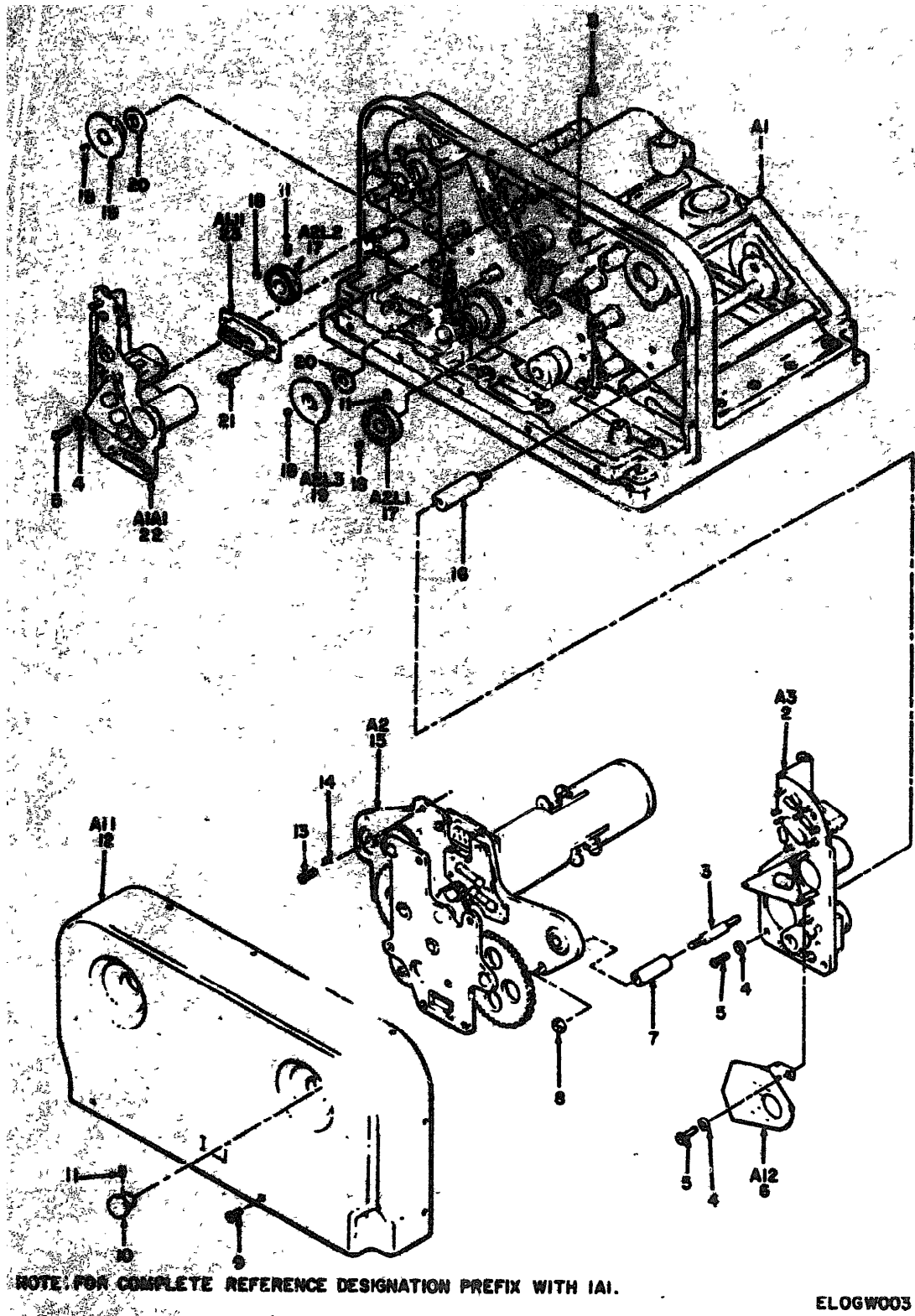

Figure 2. Body Drive, Aircraft Camera LA-73A, Full Body Exploded View.

10		11	12	13	14	15	16	17	18
QTY	UNIT	PART NUMBER	DESCRIPTION	QTY	UNIT	PART NUMBER	DESCRIPTION	QTY	UNIT
GROUP 01 BODY DRIVE, AIRCRAFT CAMERA									
LA-873A									
2	EA	11071	BODY ASSEMBLY, CAMERA	1	EA	11071	BODY ASSEMBLY, CAMERA	1	EA
2	EA	11071	CHASSIS COMPONENT ASSEMBLY	1	EA	11071	CHASSIS COMPONENT ASSEMBLY	1	EA
2	EA	11071	SHIM PLATE	3	EA	11071	SHIM PLATE	3	EA
2	EA	90900	WASHER, LOCK	8	EA	90900	WASHER, LOCK	8	EA
2	EA	11071	SCREW, SELF-LOCKING	8	EA	11071	SCREW, SELF-LOCKING	8	EA
2	EA	11071	PLATE, WIRE INDICATING	1	EA	11071	PLATE, WIRE INDICATING	1	EA
2	EA	11071	SPACER, ALUMINUM	3	EA	11071	SPACER, ALUMINUM	3	EA
2	EA	11071	NUT	5	EA	11071	NUT	5	EA
2	EA	90900	SCREW, MACHINE	15	EA	90900	SCREW, MACHINE	15	EA
2	EA	11071	WHEEL SHAFT, CASSETTE	2	EA	11071	WHEEL SHAFT, CASSETTE	2	EA
2	EA	90900	KEYSCREW	6	EA	90900	KEYSCREW	6	EA
2	EA	11071	COVER AND GASKET ASSEMBLY	1	EA	11071	COVER AND GASKET ASSEMBLY	1	EA
2	EA	11071	SCREW, MACHINE	2	EA	11071	SCREW, MACHINE	2	EA
2	EA	90900	WASHER, LOCK	2	EA	90900	WASHER, LOCK	2	EA
2	EA	11071	ROTOR CLUTCH PLATE ASSEMBLY	1	EA	11071	ROTOR CLUTCH PLATE ASSEMBLY	1	EA
2	EA	11071	POST, CHASSIS	5	EA	11071	POST, CHASSIS	5	EA
2	EA	80063	CLUTCH, MAGNETIC	2	EA	80063	CLUTCH, MAGNETIC	2	EA
2	EA	80064	KEY	4	EA	80064	KEY	4	EA
2	EA	80063	CLUTCH COUPLING	1	EA	80063	CLUTCH COUPLING	1	EA
2	EA	11071	WASHER, FLAT	2	EA	11071	WASHER, FLAT	2	EA
2	EA	11071	SCREW, MACHINE	2	EA	11071	SCREW, MACHINE	2	EA
2	EA	11071	CHASSIS ASSEMBLY	1	EA	11071	CHASSIS ASSEMBLY	1	EA
2	EA	71460	CONNECTOR, RECEPTACLE, ELECTRICAL	1	EA	71460	CONNECTOR, RECEPTACLE, ELECTRICAL	1	EA

QTY REQ'D	UNIT OF MEAS	SYMBOL	DESCRIPTION	QTY IN UNIT
1	EA	12071	WASHER, FLAT	1
1	EA	12071	WASHER, FLAT	1
1	EA	12071	WASHER, FLAT	1
2	EA	12071	SPACER, ROLLER	2
2	EA	12071	SPACER, ROLLER	2
4	EA	12071	WASHER, FLAT	4
1	EA	92904	CONNECTOR, ELECTRICAL	1
2	EA	12071	SCREEN, MESH	2
1	EA	12071	FILTER, RADIO FREQUENCY	1
1	EA	70100	TERMINAL, CABLE	1
4	EA	00900	SCREEN, MESH	4
4	EA	12071	SCREEN, MESH	4
1	EA	00900	SCREEN, MESH	1
2	EA	12071	INSULATOR, SWITCH	2
4	EA	12071	SPACER, MOUNTING	4
3	EA	12071	ACTUATOR, SWITCH	3
2	EA	12071	SCREEN, MESH	2
2	EA	12071	SCREEN, MESH	2
1	EA	12071	SCREEN, MESH	1
2	EA	12071	INSULATOR, SWITCH	2
1	EA	12071	SPACER, MOUNTING	1
1	EA	12071	NETWORK	1
2	EA	12071	SCREEN, MESH	2
2	EA	12071	SCREEN, MESH	2
1	EA	01020	ACTUATOR, SWITCH	1
1	EA	12071	PLATE, SPRING	1
2	EA	12071	SPACER	2
3	EA	12071	WASHER, FLAT	3
4	EA	12071	WASHER, FLAT	4
1	EA	12071	CLUTCH, ROLLER	1
1	EA	12071	FILTER, RADIO FREQUENCY	1
1	EA	92907	CLAMP, RING	1

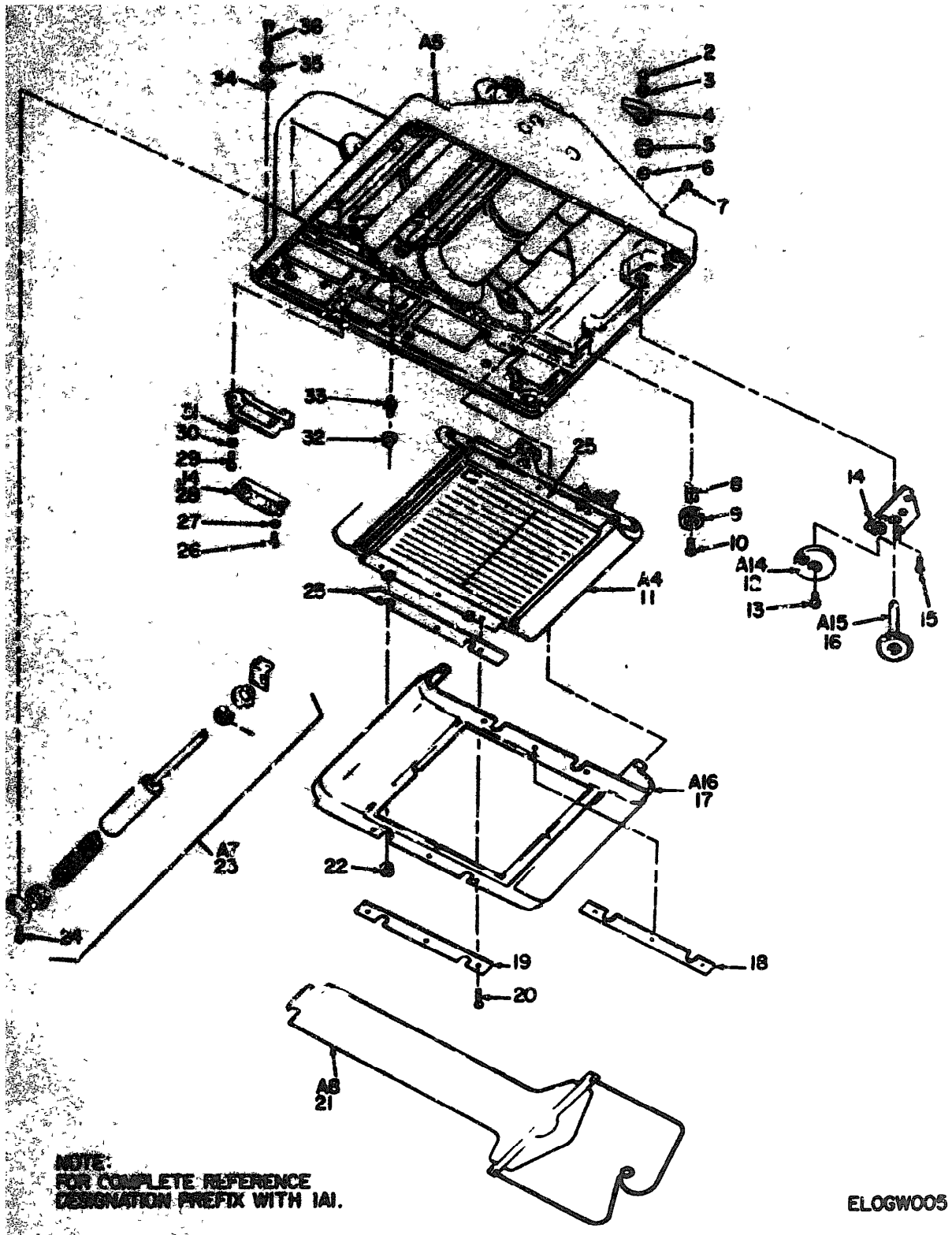
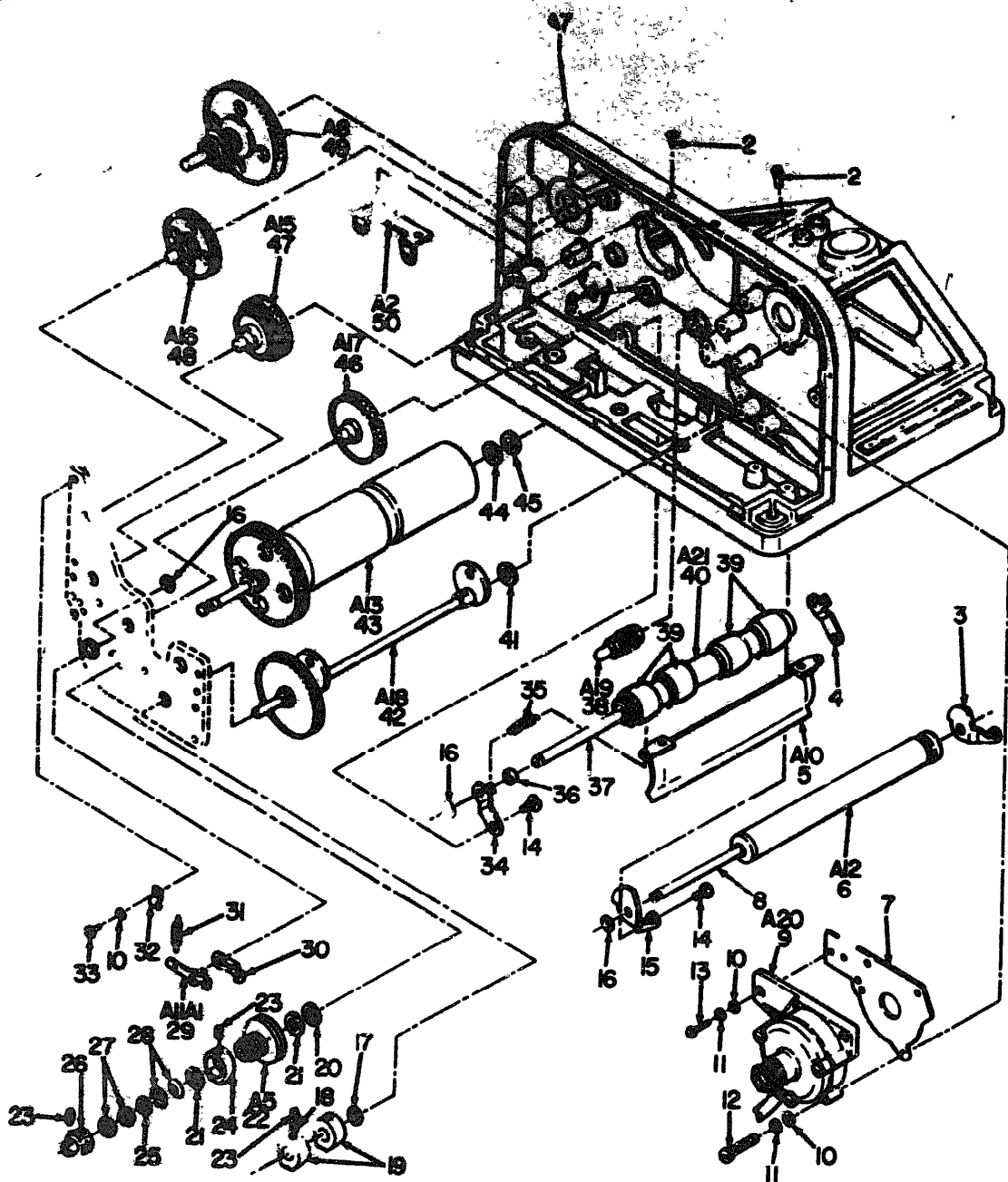

Figure 4. Body Drive, Aircraft Camera LA-373A, Bottom View.

(1) QUANTITY	(2) UNIT	(3) NATIONAL STOCK NUMBER	(4) PART NUMBER	(5) QTY	(6) DESCRIPTION	(7) UOM	(8) QTY INC IN UNIT
4	1		6894-112-5	1107	CAMERA BODY AND REAR PLATE ASSEMBLY	EA	1
4	2		CAV702-3	11071	SCREW	EA	1
4	3	5310-00-721-3674	NS32705-702	90906	WASHER	EA	1
4	4		2500-306	11071	WREN,ACTUATING	EA	1
4	5		6890-176-0A	11071	SPRING,BUSHING	EA	1
4	6	6720-00-188-3589	9909-100	11071	SPRING,COIL,COMPRESSION	EA	1
4	7	5306-00-622-7053	NS32705-20	90906	SCREW,MACHINE	EA	4
4	8		9909-133	11071	GUARD,CABLE	EA	2
4	9	6779-00-060-3500	9909-195	11071	PULLEY	EA	2
4	10		CAV702-4	11071	SCREW	EA	2
4	11		5822-113	11071	PLATEN AND SHUTTLE ASSEMBLY	EA	1
4	12	6720-00-873-4736	5822-110	11071	PULLEY AND GEAR ASSEMBLY	EA	1
4	13		NS32713-12	90906	SCREW,MACHINE	EA	1
4	14		5822-107	11071	PLATE	EA	1
4	15		NS32705-0	90906	SCREW,MACHINE	EA	3
4	16	6720-00-010-7601	9522-125	11071	SHAFT AND GEAR ASSEMBLY	EA	1
4	17	6720-00-070-4747	5222-131	11071	SHIELD,FRONT	EA	1
4	18	6720-00-070-4754	9909-191-2	11071	GUIDE,THREADING CURTAIN	EA	1
4	19	6720-00-070-4753	9909-191-1	11071	GUIDE,THREADING CURTAIN	EA	1
4	20		4-4053-14L6DN	70310	SCREW,NUT,HEAD	EA	3
4	21	6720-00-070-4740	9522-172	11071	CURTAIN ASSEMBLY	EA	1
4	22	5310-00-733-4636	7300-414	11071	NUT	EA	4
4	23	6720-00-886-3504	9909-123	11071	THREADING ROLLER ASSEMBLY	EA	1
4	24		CAV704-2C	11071	SCREW,SEAL-LOCKING	EA	2
4	25	6720-00-766-1979	2500-306	11071	GUIDE,FILM,PLATEN	EA	2
4	26		CAV71-2-4E	11071	SCREW,MACHINE	EA	4
4	27	5320-00-543-5060	NS32732-39	90906	WASHER,LOCK	EA	4
4	28	5935-00-805-9379	5934-209	95230	CONNECTOR,PLUG,ELECTRICAL	EA	1
4	29		CAV71-4-4E	11071	SCREW,MACHINE	EA	2
4	30	5810-00-551-7770	NS32737-40	90906	WASHER,LOCK	EA	2
4	31	6720-00-767-7899	514-543	11071	DUSHING,SLEEVE	EA	2
4	32	6720-00-074-2055	2300-413	11071	COLLAR,ADJUSTMENT	EA	4
4	33		2500-412	11071	STUD,PLATEN MOUNTING	EA	4
4	34	5310-00-187-8839	AN960-416L	90906	WASHER	EA	4
4	35	5310-00-582-9560	NS32732-44	90906	WASHER,LOCK	EA	4
4	36	5399-00-113-8486	9522-100	11071	SCREW	EA	4

(1) LINE NO.	(2) QUANTITY	(3) UNIT	(4) NATIONAL STOCK NUMBER	(5) PART NUMBER	(6) FROM	(7) DESCRIPTION	(8) USABLE ON CODE	(9) UNIT	(10) QTY INC BY UNIT
1	1	EA		6N7023-1	80044	CONNECTOR, WACAMM NOSE		EA	1
2	1	EA		CAV71-0-12E	11071	SCREW, MACHINE		EA	1
3	3	EA		CAV10-190	11071	WASHER, FLAT		EA	3
4	3	EA		CAV71-4-6E	11071	SCREW, MACHINE		EA	3
5	1	EA		CAV10-43P	11071	WASHER, FLAT		EA	1
6	1	EA		220400-02	72962	NUT, SELF-LOCKING, HEXAGON		EA	1
7	2	EA		CAV70A2-5	11071	SCREW, SELF-LOCKING		EA	2
8	4	EA		CAV10-30	11071	WASHER, FLAT		EA	4
9	1	EA	5365-00-814-2615	2137-458	11071	PLUG, CON		EA	1
10	10	EA		CAV70A4-4	11071	SCREW, SELF-LOCKING		EA	10
11	1	EA	6720-00-830-4555	2137-433-1	11071	RETAINER		EA	1
12	2	EA		2137-407	11071	PLATE, SPRING		EA	2
13	2	EA		2137-400	11071	PIN, STOP LATCH		EA	2
14	2	EA	9310-00-058-3599	NS3333-37	90906	WASHER, LOCK		EA	2
15	1	EA		3522-166	11071	BRACKET ASSEMBLY		EA	1
16	1	EA	5310-00-722-5298	NS35049-24	90906	NUT, PLAIN, HEXAGON		EA	1
17	1	EA		430-216	11071	INSULATOR, SWITCH		EA	1
18	2	EA	9930-563-5561	1470-230	11071	SWITCH, SENSITIVE		EA	2
19	1	EA	5930-00-261-4707	352	91929	ACTUATOR, SWITCH		EA	1
20	2	EA	5310-00-058-2950	NS33337-77	90906	WASHER, LOCK		EA	2
21	2	EA		CAV71-2-0E	11071	SCREW, MACHINE		EA	2
22	6	EA		CAV71-4-7E	11071	SCREW, MACHINE		EA	6
23	9	EA		430-236	11071	SCREW, SELF-LOCKING		EA	9
24	1	EA		5-171	71789	TERMINAL STRIP		EA	1
25	2	EA	6720-00-018-8575	3522-176	11071	SPRING, PIN, LATCH		EA	2
26	1	EA		CAV70A4-3	11071	SCREW, SELF-LOCKING		EA	1
27	2	EA	5310-00-734-5461	NS33337-78	90906	WASHER, LOCK		EA	2
28	1	EA		17NS124	91663	TERMINAL		EA	1
29	4	EA	5310-00-614-3500	60-1600-60	72962	NUT, SELF-LOCKING, HEXAGON		EA	4
30	1	EA		2500-459	11071	BRACKET ASSEMBLY		EA	1
31	1	EA	6720-00-766-7807	2157-309	11071	ACTUATOR AND ROLLER ASSEMBLY		EA	1
32	1	EA	5305-00-754-4264	NS65AC314	80044	SETScrew		EA	1
33	2	EA		CAV70A2-12	11071	SCREW, SELF-LOCKING		EA	2
34	1	EA		2137-313	11071	LEAF, ACTUATOR		EA	1
35	1	EA		3522-195	11071	SPACER		EA	1
36	4	EA		CAV10-37P	11071	WASHER, FLAT		EA	4
37	4	EA		CAV10-30P	11071	WASHER, FLAT		EA	4
38	3	EA		3522-170-1	11071	WASHER		EA	3
39	1	EA	6720-00-836-4556	2500-442	11071	RETAINER ASSEMBLY		EA	1
40	2	EA	6720-00-861-6222	2137-300-1	11071	SHAFT, CAMERA		EA	2

QUANTITY		UNIT	NATIONAL STOCK NUMBER	PART NUMBER	FORM	DESCRIPTION	UNABLE ON CODE	UNIT	QTY IN UNIT
REQ	ISS								
5	41	PIECE	6705-00-067-6221	2137-360	11071	SHAFT, CAMERA		EA	1
5	42	PIECE		CAV10-10P	11071	WASHER, FLAT		EA	2
5	43	PIECE		2137-370-1	11071	BOLT, LATCH, CASSETTE		EA	1
5	44	PIECE		5322-171-1	11071	LATCH, CASSETTE		EA	1
5	45	PIECE		5322-169	11071	SPRING, COMPRESSION		EA	1



NOTE: FOR COMPLETE REFERENCE DESIGNATION
PREFIX WITH IAIA5.

ELOGW007

Figure 6. Body Drive, Aircraft Camera LA-373A, Interior, Exploded View.

QTY	UNIT	SYMBOL	NATIONAL STOCK NUMBER	PART NUMBER	FEDERAL	DESCRIPTION	UNABLE TO CODE	MFR	QTY	UNIT
1		AMZ		982-115-1	11071	CAMERA SHUT ASSEMBLY		EA	1	
1		AMZ		AM902405	00000	SCREW, MACHINE		EA	4	
1		AMZ		2137-409	11071	ARM, ROLLER, GUIDE		EA	1	
1		AMZ		2137-410	11071	ARM, ROLLER, PRESSURE		EA	1	
1		PANZZ	6720-00-765-5448	3900-310	11071	GUIDE AND SHUT ASSEMBLY		EA	1	
1		PANZZ	6720-00-765-5492	2500-490	11071	ROLLER ASSEMBLY		EA	1	
1		PANZZ	5330-00-766-3411	2500-330	11071	WASHER		EA	1	
1		AMZ		514-520-2	11071	SHAFT, ROLLER		EA	1	
1		PANZZ	6720-00-070-4741	0572-147	11071	REGULATOR ASSEMBLY		EA	1	
1		AMZ	5310-00-734-5661	MS3337-70	00000	WASHER, LOCK		EA	9	
1		AMZ		CAV10-10P	11071	WASHER, FLAT		EA	2	
1		AMZ		CAV71-4-0E	11071	SCREW, MACHINE		EA	3	
1		AMZ		CAV71-4-0E	11071	SCREW, MACHINE		EA	1	
1		PANZZ	5305-00-753-3993	2500-301	11071	SCREW		EA	4	
1		AMZ		2137-409-1	11071	ARM, ROLLER, GUIDE		EA	1	
1		AMZ	5365-00-282-5322	5133-12	70130	RING, RETAINING		EA	6	
1		AMZ		CAV10-30P	11071	WASHER, FLAT		EA	1	
1		AMZ		514-521	11071	PLUG, CAM		EA	4	
1		PANZZ	6720-00-888-3600	5500-132	11071	CAM, SHUTTER		EA	2	
1		AMZ	5310-00-753-4101	CAV10-30P	11071	WASHER, FLAT		EA	1	
1		AMZ		2500-306	11071	WASHER, KEY		EA	2	
1		PANZZ	6720-00-766-3417	2500-310	11071	CAM ASSEMBLY		EA	1	
1		AMZ	5305-00-754-4203	AM902405	00000	SETSCREW		EA	7	
1		PANZZ	6720-00-766-7804	2500-440	11071	CAM, CONTROL		EA	1	
1		AMZ		CAV10-64P	11071	WASHER, FLAT		EA	1	
1		AMZ		2500-369-1	11071	GEAR, MECHANICAL		EA	1	
1		PANZZ		2137-374	11071	NUT		EA	2	
1		AMZ		3902-10-10	70100	WASHER		EA	2	
1		PANZZ	6720-00-765-5448	2500-411	11071	PAWL AND PIN ASSEMBLY		EA	1	
1		PANZZ	6720-00-765-5440	2500-437	11071	PAWL, MEYERING		EA	1	
1		PANZZ	5360-00-753-3757	2500-410	11071	SPRING, EXTENSION		EA	1	
1		AMZ		5559-100	11071	CLAMP, CABLE		EA	1	
1		AMZ	5305-00-638-3438	MS3322-15	00000	SCREW, MACHINE		EA	4	
1		AMZ		2137-410-1	11071	ARM, ROLLER, PRESSURE		EA	1	
1		AMZ		2137-465	11071	SPRING, EXTENSION		EA	2	
1		AMZ		314-530-1	11071	SPACER		EA	2	
1		AMZ		514-522-3	11071	SHAFT, ROLLER		EA	1	
1		PANZZ	6720-00-765-5456	2500-313	11071	SHAFT ASSEMBLY NUMBER 2		EA	1	
1		PANZZ	6720-00-965-6775	6031-147	11071	ROLLER, PRESSURE		EA	4	
1		PANZZ	6720-00-965-8776	6031-148	11071	SPACER		EA	1	

10		11	12	13	14	15	16	17	18
QTY	UNIT	PART NUMBER	DESCRIPTION	UNABLE CN CODE	UNIT	QTY	UNIT	19	
								QTY	UNIT
8	EA	41	INDEX	CAV10-171P	11071	INDEX, PLAT	EA	2	
8	EA	42	PANEL	6720-00-010-8576 2137-341-2	11071	DRAFT ASS /BLY, SHUTTLE CAR	EA	1	
8	EA	43	PANEL	6720-00-765-5441 2100-309	11071	ROLLER, ROLLERS AND GEAR ASSEMBLY	EA	1	
8	EA	44	INDEX	CAV10-160P	11071	INDEX, PLAT	EA	2	
8	EA	45	INDEX	CAV10-141P	11071	INDEX, PLAT	EA	4	
8	EA	46	PANEL	6720-00-765-9449 2137-337	11071	DRAFT ASSEMBLY NUMBER 4	EA	1	
8	EA	47	PANEL	6720-00-070-4738 3522-119	11071	DRAFT ASSEMBLY NUMBER 1	EA	1	
8	EA	48	PANEL	6720-00-070-4739 3522-120	11071	DRAFT ASSEMBLY NUMBER 2	EA	1	
8	EA	49	PANEL	6720-00-070-4768 4091-200	11071	CLUTCH ASSEMBLY	EA	1	
8	EA	50	INDEX	2500-336	11071	BRACKET ASSEMBLY	EA	1	

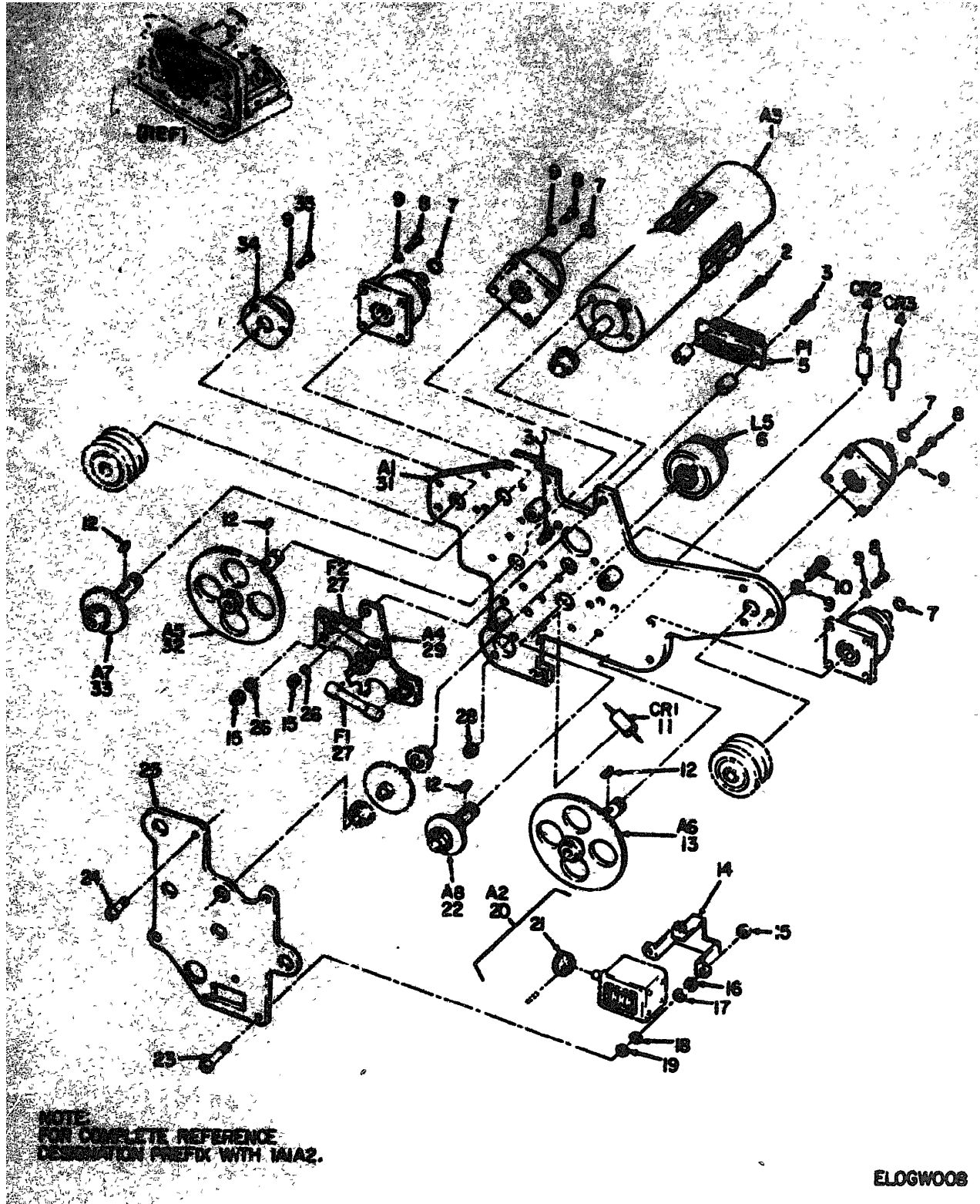

Figure 7. Body Drive, Aircraft Camera LA-373A, Motor Clutch Plate Assembly.

QTY	UNIT	PART NUMBER	DESCRIPTION	USABLE ON CODE	QTY	UNIT
1	PARMEX	6725-00-876-4737	11071 MOTOR AND GEAR ASSEMBLY		EA	1
3	HEHEE		11071 SCREW, MACHINE		EA	1
3	HEHEE		11071 SCREW, MACHINE		EA	1
4	PARMEX	5801-00-377-6550	81349 SEMICONDUCTOR DEVICES, DIODE		EA	2
5	PARMEX	5955-00-175-7740	71405 CONNECTOR, PLUG, ELECTRICAL		EA	1
6	PARMEX	5345-00-682-2762	2300-700		EA	1
7	HEHEE		00000 NUT, HEXAGON		EA	4
8	HEHEE		11071 SCREW, MACHINE		EA	16
9	HEHEE	5830-00-351-7770	90000 WASHER, LOCK		EA	42
10	HEHEE		11071 SCREW, MACHINE		EA	3
11	PARMEX	5961-00-441-6722	81349 SEMICONDUCTOR DEVICES, DIODE		EA	1
12	PARMEX	5315-00-616-5519	90000 NUT		EA	4
13	PARMEX	6720-00-765-6235	2137-323-2		EA	1
14	HEHEE		2032-076-1		EA	1
15	HEHEE	5310-00-614-3500	60-1000-40		EA	7
16	HEHEE		CAV10-179		EA	3
17	HEHEE	5365-00-771-1771	CAV10-160		EA	3
18	HEHEE		CAV10-190		EA	3
19	HEHEE		CAV10-120		EA	3
20	PARMEX	6720-00-767-3167	2500-244		EA	1
21	HEHEE		2300-370		EA	1
22	PARMEX	6720-00-765-5447	2137-323		EA	1
23	HEHEE	5305-00-271-5277	80044 SCREW, MACHINE		EA	3
24	HEHEE		80044 SCREW, MACHINE		EA	3
25	HEHEE		2300-300		EA	1
26	HEHEE		CAV10-340		EA	3
27	PARMEX	5920-00-055-4260	90000 NUT		EA	2
28	HEHEE		60-1000-50		EA	2
29	PARMEX	6720-00-010-8733	5300-129		EA	1
30	PARMEX	5307-00-689-6172	5300-170		EA	2
31	PARMEX	6720-00-010-6249	2032-120		EA	1
32	PARMEX	6320-00-105-5464	8137-323-1		EA	1
33	HEHEE	6720-00-705-6236	2137-323-2		EA	1
34	PARMEX	6720-00-766-7884	2300-302		EA	1
35	HEHEE		CAV71-4-02		EA	3

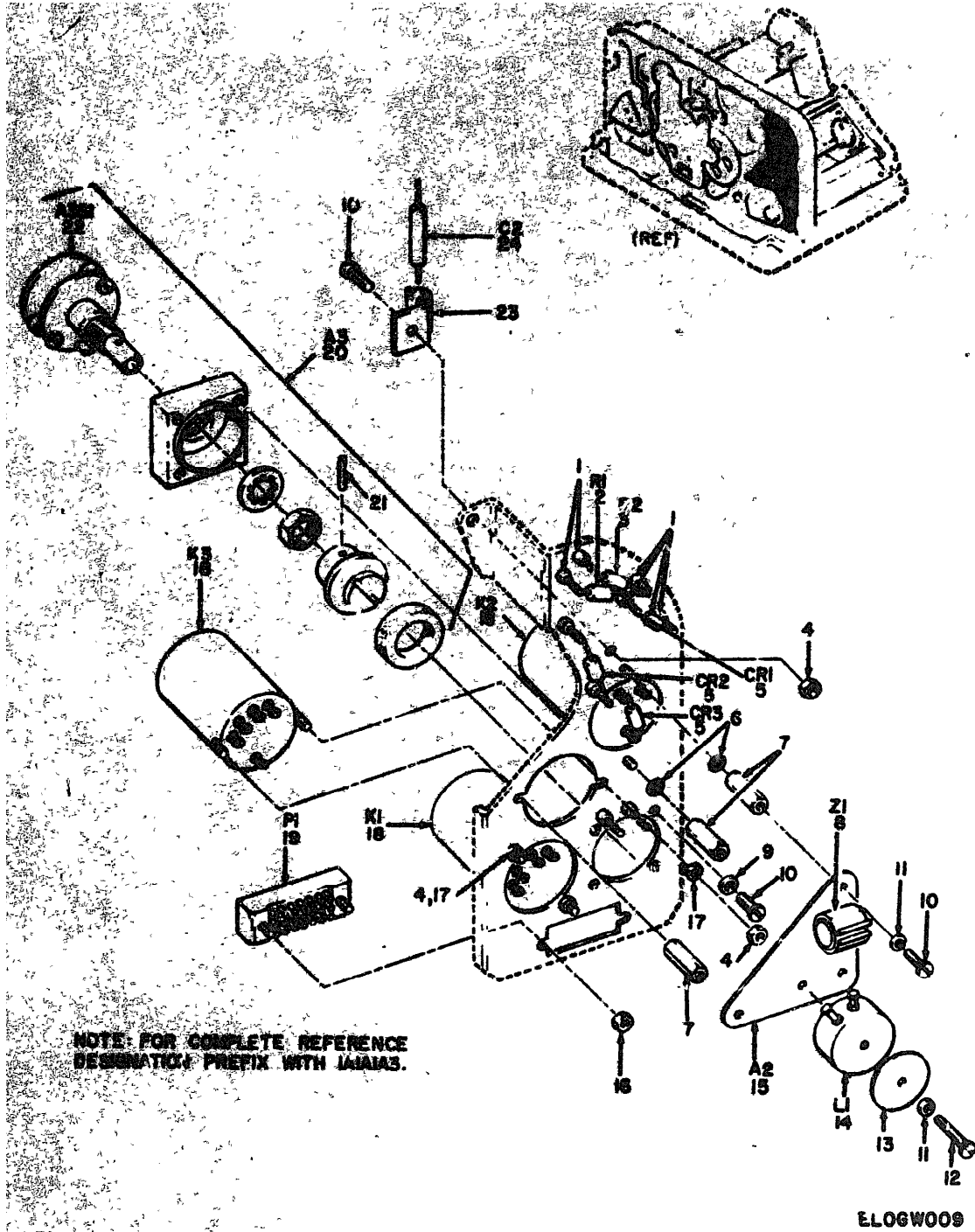

Figure 8. Body Drive, Aircraft Camera LA-373A, Right Chassis and Component Assembly.

11	12	13	14	15	16	17	18	19	20	21	22	23	24	25	26	27	28	29	
																		30	31
SYMBOL	QUANTITY	UNIT	NATIONAL STOCK NUMBER	NSN NUMBER	FORM	SUBSCRIPTION	USABLE ON CODE	32	33										
1	1	RESISTOR	5905-00-851-4916	57250C1	00001	RESISTOR		EA	1										
2	PANZZ	5905-00-195-6133	6220P-070J	01200	01200	RESISTOR, FIXED, COMPOSITION		EA	1										
3	PANZZ	5905-00-195-6133	6220P-070J	01200	01200	RESISTOR, FIXED, COMPOSITION		EA	1										
4	NDWZZ	5516-00-414-3500	66-1000-00	72002	72002	MINI-RELAY, LOCKING, HERMESH		EA	1										
5	PANZZ	5961-00-377-6084	10000	01200	01200	CONNECTOR, PLUG, ELECTRICAL		EA	1										
6	NDWZZ	5335-00-286-2598	1070	70400	70400	CONNECTOR		EA	2										
7	NDWZZ	5915-00-009-6591	123-230-1	11071	11071	SPACER		EA	3										
8	PANZZ	5915-00-009-6591	3002-207-3	11071	11071	NETWORK, RESISTOR AND CAPACITOR		EA	1										
9	NDWZZ	5310-00-195-7577	033221-24	00000	00000	WASHER, LOCK		EA	4										
10	NDWZZ	5310-00-016-3554	CAV7044-0	11071	11071	SCREW, SELF-LOCKING		EA	8										
11	NDWZZ	5310-00-016-3554	033221-29	00000	00000	WASHER, LOCK		EA	4										
12	NDWZZ		CAV7044-0	11071	11071	SCREW, SELF-LOCKING		EA	1										
13	NDWZZ		CAV10-25P	11071	11071	WASHER, PLAT		EA	1										
14	PANZZ	5950-00-786-4716	0004-100-2	11071	11071	COIL, THERMIDAL		EA	1										
15	PANZZ	6720-00-010-8755	0001-214	11071	11071	PLATE AND NUT ASSEMBLY		EA	1										
16	NDWZZ	5310-00-022-1724	00-1000-26	72002	72002	NUT		EA	2										
17	NDWZZ	5310-00-595-0211	031700-003	00000	00000	WASHER, PLAT		EA	3										
18	PANZZ	5945-00-643-6552	000-101	11071	11071	RELAY, ARMATURE		EA	3										
19	NDWZZ		0004-22P	00200	00200	CONNECTOR, PLUG, ELECTRICAL		EA	1										
20	PANZZ	5930-00-766-7794	2500-711	11071	11071	SWITCH AND ADAPTER ASSEMBLY		EA	1										
21	PANZZ	5315-00-022-8740	0310502-102	00000	00000	PIN		EA	1										
22	NDWZZ		100007A1	70004	70004	SWITCH, ROTARY		EA	1										
23	NDWZZ		2500-061	11071	11071	RETAINER, CAPACITOR		EA	1										
24	PANZZ	5910-00-739-7804	020400	00001	00001	CAPACITOR, FIXED, ELECTROLYTIC		EA	1										

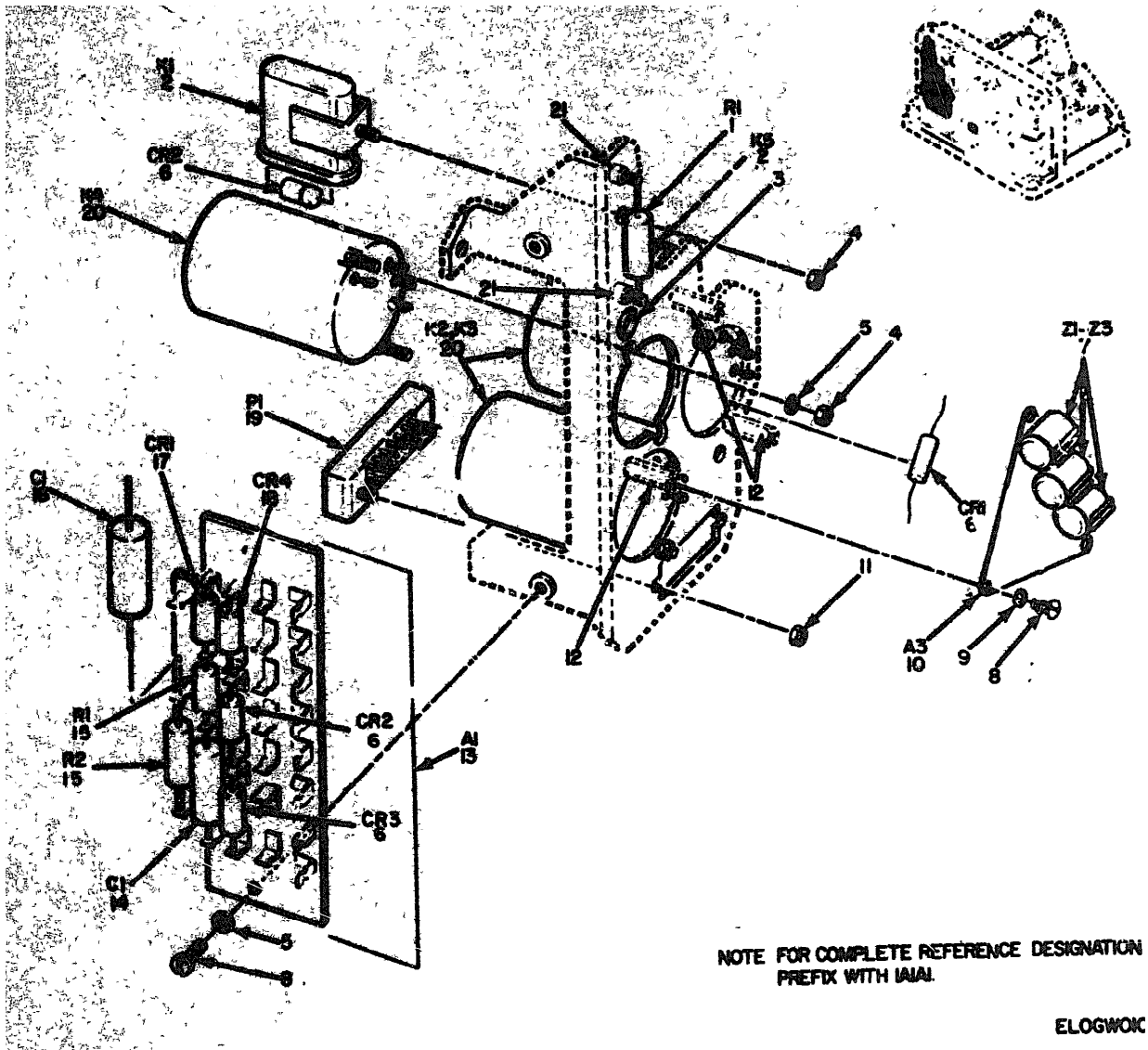
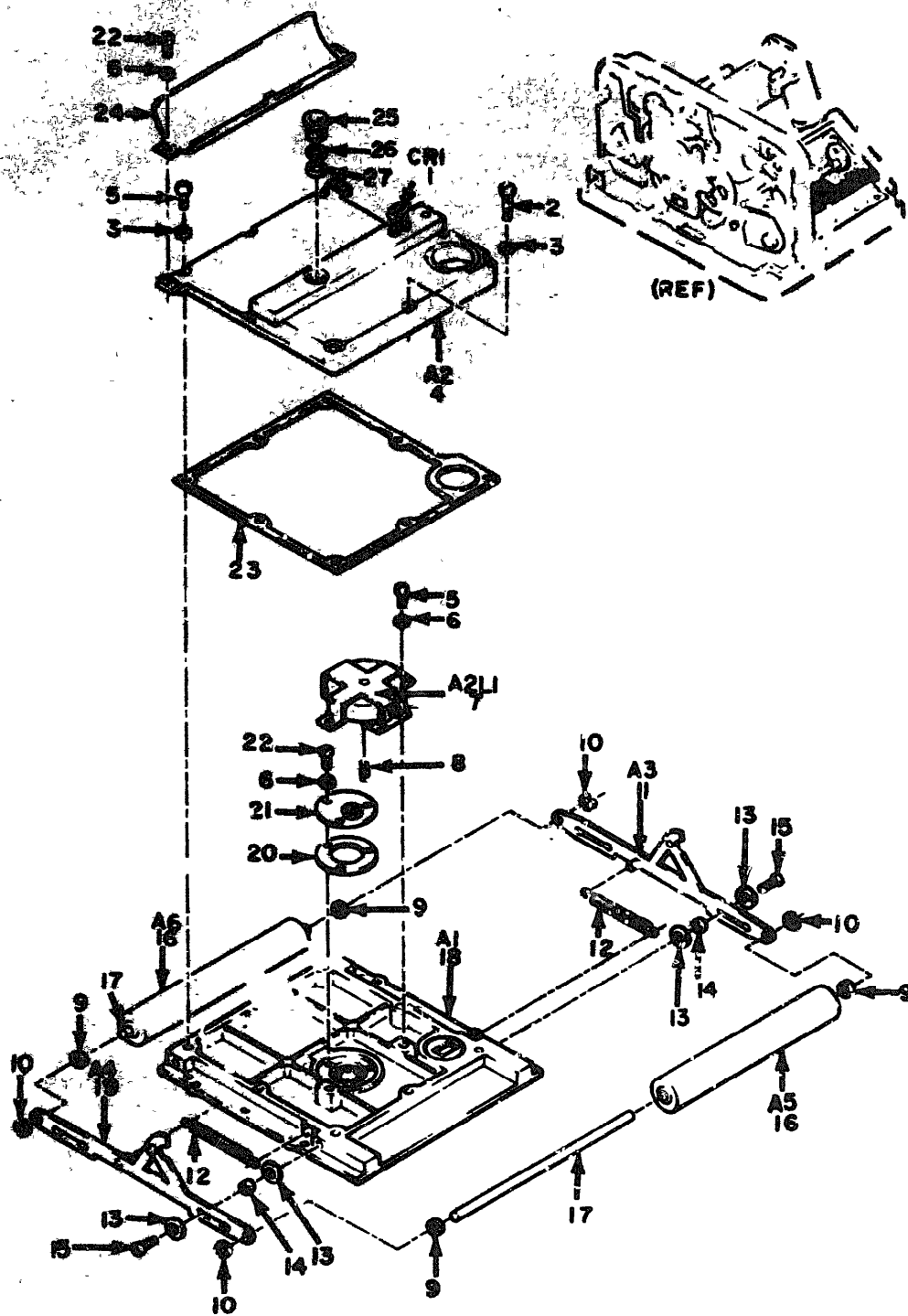

Figure 9. Body Drive, Aircraft Camera LA-373A, Left Chassis and Component Assembly.

QTY	UNIT	DESCRIPTION	PART NUMBER	NATIONAL STOCK NUMBER	MFG CODE	QTY	UNIT	USABLE ON CODE	
								QTY	UNIT
1	EA	RESISTOR, FIXED, COMPOSITION SELECT	01340	5985-00-121-208X	RESISTOR	1	EA		
1	EA	RESISTOR, FIXED, COMPOSITION SELECT	01340	5985-00-121-2040	RESISTOR	1	EA		
1	EA	RESISTOR, FIXED, COMPOSITION SELECT	01340	5985-00-121-2040	RESISTOR	1	EA		
2	EA	RELAY, ARMATURE	06290	5985-00-009-1000	RELAY	2	EA		
1	EA	CONNECT	78400	5985-00-047-0041	CONNECT	1	EA		
5	EA	WAF, SALT-LACERINE, MEGACON	72901	5985-00-010-0000	WAF	5	EA		
6	EA	WAFER, SLAY	06900	5985-00-207-0011	WAFER	6	EA		
4	EA	SEMICONDUCTOR DEVICE, DIODE	01240	5985-00-277-0000	DIODE	4	EA		
3	EA	NETWORK RESISTOR AND CAPACITOR	11071	5985-00-000-0001	NETWORK	3	EA		
5	EA	SCREW, SALT-LOCKING	11071	CAUTION-4	SCREW	5	EA		
3	EA	WASHER, LOCK	06900	5985-00-010-0004	WASHER	3	EA		
1	EA	PLATE AND CRABLE ASSEMBLY	11271	6720-00-010-0791	PLATE	1	EA		
2	EA	WAF	72902	5985-00-020-1720	WAF	2	EA		
3	EA	SPACER	11071	5985-00-230-1	SPACER	3	EA		
1	EA	TERMINAL BOARD COMPOSITION ASSEMBLY	11071	6720-00-047-0100	TERMINAL	1	EA		
1	EA	CAPACITOR, FIXED, ELECTROLYTIC	01340	5985-00-000-0001	CAPACITOR	1	EA		
2	EA	RESISTOR, FIXED, COMPOSITION	01340	5985-00-892-4616	RESISTOR	2	EA		
1	EA	CAPACITOR, FIXED, SOLID ELECTROLYTIC, TANTALUM SELECT	11071	5910-00-920-1523	CAPACITOR	1	EA		
1	EA	CAPACITOR, FIXED, SOLID ELECTROLYTIC, TANTALUM SELECT	01340	5910-00-235-6766	CAPACITOR	1	EA		
1	EA	CAPACITOR, FIXED, SOLID ELECTROLYTIC, TANTALUM SELECT	11071	5910-00-410-27	CAPACITOR	1	EA		
1	EA	SEMICONDUCTOR DEVICE, DIODE	12900	5861-00-059-6506	DIODE	1	EA		
1	EA	SEMICONDUCTOR DEVICE, DIODE	01290	5961-00-441-5722	DIODE	1	EA		
1	EA	CONNECTOR, PLUG, ELECTRICAL	06290	5985-00-227	CONNECTOR	1	EA		
3	EA	RELAY, ARMATURE	11071	5945-00-643-6552	RELAY	3	EA		
2	EA	TERMINAL	06290	57291C1047	TERMINAL	2	EA		



NOTE:
PREFIX ALL REFERENCE
DESIGNATORS WITH 1A1A4.

ELOGW011

Figure 10. Body Drive, Aircraft Camera LA-373A, Platen and Shuttle Assembly.

CLASSIFICATION		NATIONAL STOCK NUMBER	PART NUMBER	FORD	DESCRIPTION	USABLE ON CODE	UNIT	QTY. IN UNIT
CLASS. CODE	GROUP							
10	1	PAMZZ	5961-00-577-6884	10040	01300	SEMICONDUCTOR DEVICE, D 1004	EA	1
10	2	PAMZZ		CAV7044-12C	11071	SCREW	EA	3
10	3	PAMZZ	5310-00-551-7776	MS35337-40	00000	WASHER, LOCK	EA	0
10	4	PAMZZ		5022-150	11071	COVER ASSEMBLY	EA	1
10	5	PAMZZ		CAV7044-9C	11071	SCREW	EA	7
10	6	PAMZZ	5310-00-050-3599	MS35335-07	00000	WASHER, LOCK	EA	7
10	7	PAMZZ	6720-00-765-5461	2500-324	11071	SOLENOID ASSEMBLY		1
10	8	PAMZZ	5360-00-721-5311	514-000	11071	SPRING, SCLEROID	EA	1
10	9	PAMZZ		514-330-2	11071	SPACER	EA	4
10	10	PAMZZ	5365-00-816-4239	MS10039-1012	00000	RING, RETAINING	EA	4
10	11	PAMZZ	6720-00-070-4743	5022-110-1	11071	LINK AND ROLLER ASSEMBLY	EA	1
10	12	PAMZZ	6720-00-070-4746	5022-157	11071	SPRING, SHUTTLE	EA	2
10	13	PAMZZ	5310-00-753-4011	2000-400	11071	WASHER	EA	0
10	14	PAMZZ	6720-00-073-6622	0000-102	11071	BEARING, SPACER	EA	4
10	15	PAMZZ		2500-400	11071	SCREW	EA	4
10	16	PAMZZ	6720-00-016-7515	2500-447-2	11071	ROLLER ASSEMBLY	EA	2
10	17	PAMZZ	6720-00-816-7714	514-220-1	11071	SHAFT, ROLLER	EA	2
10	18	PAMZZ		5022-152	11071	BASE ASSEMBLY	EA	1
10	19	PAMZZ	6729-00-070-4744	5022-110-2	11071	LINK AND ROLLER	EA	1
10	20	PAMZZ	5330-00-801-7531	2500-456	11071	GASKET	EA	1
10	21	PAMZZ	6720-00-766-7806	514-217	11071	SEAT, VACUUM VALVE	EA	1
10	22	PAMZZ		CAV7044-9C	11071	SCREW, SELF-LOCKING	EA	5
10	23	PAMZZ	6720-00-070-4745	5022-150	11071	GASKET	EA	1
10	24	PAMZZ	6720-00-765-5464	2500-410	11071	GUIDE, PRESSURE	EA	1
10	25	PAMZZ	6720-00-071-5904	2500-3310	11071	ADAPTER, TUBING	EA	1
10	26	PAMZZ	5310-00-753-3991	CAV10-67P	11071	WASHER, FLAT	EA	1
10	27	PAMZZ		2500-3300	11071	SEAL, TUBE ADAPTER	EA	1

(1) ILLUSTRATION		(2) PART NO.	(3) NATIONAL STOCK NUMBER	(4) PART NUMBER	(5) FCOM	(6) DESCRIPTION	(7) U/M	(8) QTY INC IN UNIT
FIG NO.	ITEM NO.	QMR CODE						
11	1	PANZZ	6720-00-766-3415	2540-3315	11071	DIAPHRAGM AND ROD ASSEMBLY	EA	1
11	2	XONZZ		2540-3300	11071	SEAL, TUBE ADAPTER	EA	1
11	3	XONZZ	5310-00-753-3991	CAV10-079	11071	WASHER, FLAT	EA	1
11	4	PANZZ	6720-00-071-5904	2540-3310	11071	ADAPTER, TUBING	EA	1
11	5	PANZZ	6720-00-770-9103	2540-3316	11071	TUBE, VACUUM LINE	EA	1
11	6	XONZZ	5310-00-598-7691	NS35335-16	00900	WASHER, LOCK	EA	3
11	7	XONZZ		CAV7046-6C	11071	SCREW, SELF-LOCKING	EA	2
11	8	PANZZ	6720-00-830-4552	2009-3312	11071	HOUSING, SPRING	EA	1
11	9	PANZZ	6720-00-070-4742	9942-201	11071	SPRING, METALLIC	EA	1
11	10	PANZZ	5330-00-806-9554	2500-3309	11071	WASHER, SHOULDERED	EA	1
11	11	XONZZ	5365-00-305-4731	5133-040	79130	RING, RETAINING	EA	1
11	12	PANZZ	5310-00-134-4119	2540-3313	11071	NUT, PLAIN, HEXAGON	EA	1
11	13	XONZZ		CAV7046-6C	11071	SCREW, SELF-LOCKING	EA	1

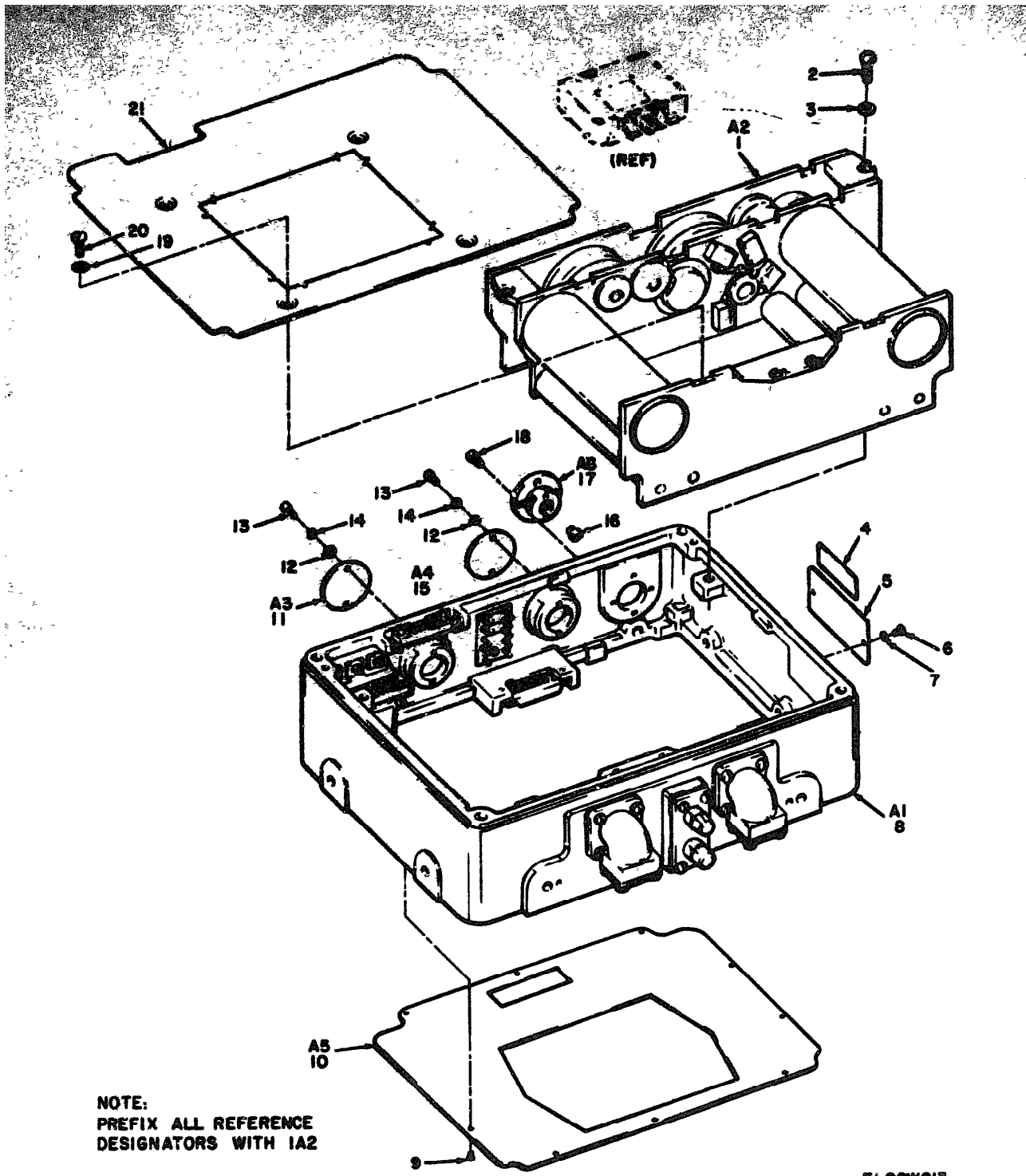
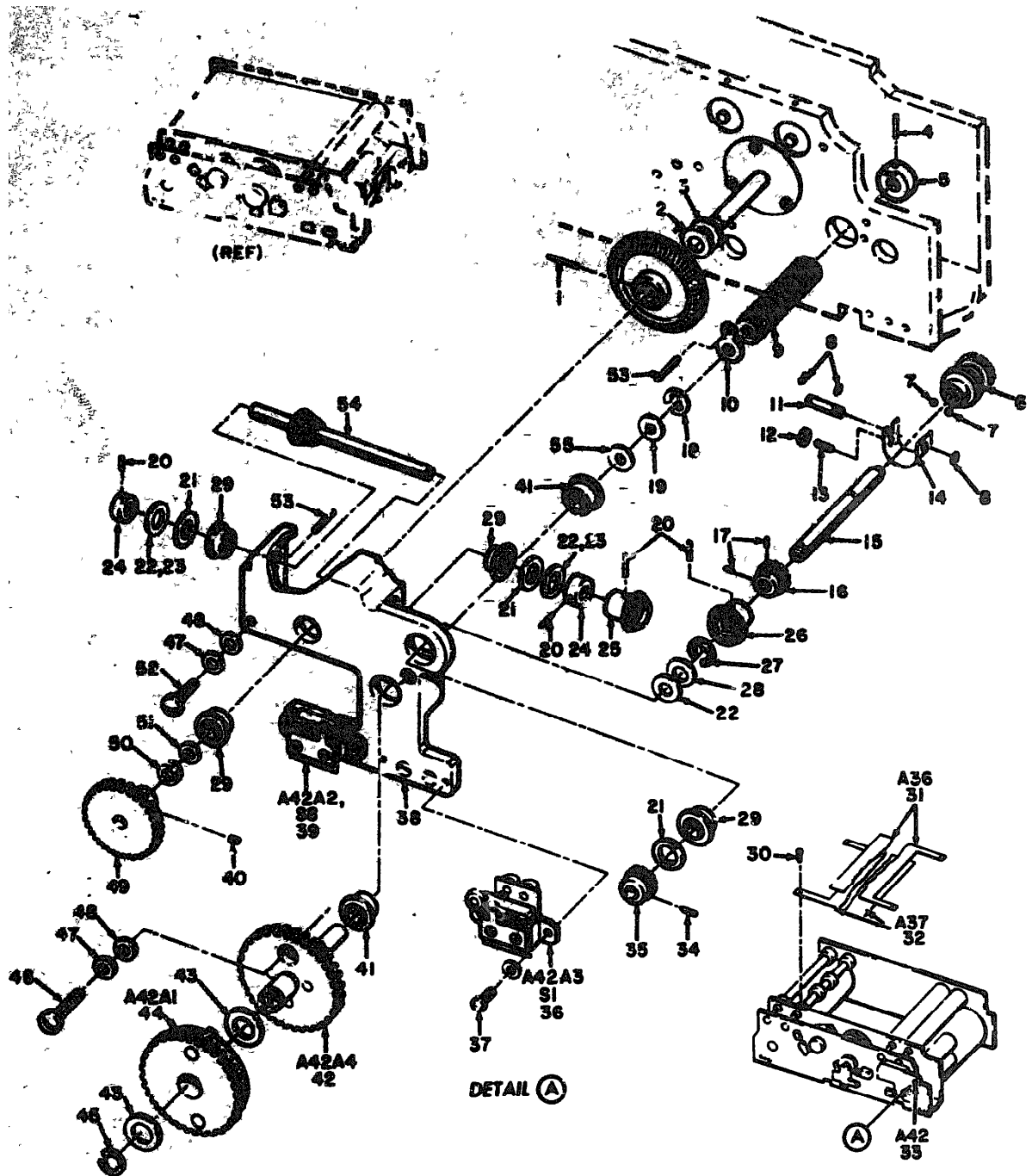

Figure 12. Shutter, Photographic LA-375A, Shell, Exploded View.

TO		QUANTITY	NATIONAL STOCK NUMBER	PART NUMBER	FROM	DESCRIPTION	UNITS OR CODE	QTY	UNIT
CD	CD								
GROUP 02 SHUTTER, PHOTOGRAPHIC LA-373A									
12	1	ARMED	7911-006		11071	SHUTTER ASSEMBLY		EA	1
12	2	ARMED	NS15270-02		00000	SCREW, MACHINE		EA	4
12	3	ARMED	CAV10-05P		11071	WASHER, FLAT		EA	4
12	4	ARMED	0001-150		11071	PLATE, IDENTIFICATION		EA	1
12	5	ARMED	7911-410		11071	PLATE, IDENTIFICATION		EA	1
12	6	ARMED	CAV1000-3		11071	SCREW, SELF-LOCKING		EA	2
12	7	ARMED	5310-00-595-6211	NS1700-003	00000	WASHER, FLAT		EA	2
12	8	ARMED	0004-107-1		11071	SHUTTER HOUSING		EA	1
12	9	ARMED	NS0003-0-2		00200	SCREW		EA	10
12	10	ARMED	5524-152		11071	COVER ASSEMBLY, COATED		EA	1
12	11	ARMED	5524-100-1		11071	COVER ASSEMBLY		EA	1
12	12	ARMED	CAV10-120P		11071	WASHER, FLAT		EA	4
12	13	ARMED	5602-175		11071	SCREW		EA	4
12	14	ARMED	NS05337-39		00000	WASHER, LOCK		EA	4
12	15	ARMED	5524-100-2		11071	COVER ASSEMBLY		EA	1
12	16	PANZZ	6720-00-086-3621	5602-207	11071	LINK, DRIVER		EA	1
12	17	PANZZ	6720-00-680-3622	5602-122	11071	DIAL ASSEMBLY		EA	1
12	18	ARMED	5305-00-054-5637	NS05203-3	00000	SCREW		EA	4
12	19	ARMED	CAV10-130		11071	WASHER, FLAT		EA	4
12	20	ARMED	CAV10-4-10		11071	SCREW, MACHINE		EA	4
12	21	ARMED	7911-011		11071	SHIELD, LIGHT		EA	1



**NOTE: FOR COMPLETE REFERENCE DESIGNATION
PREFIX WITH IA2A2.**

ELOGW014

Figure 13. Shutter, Photographic LA-375A, Plate Number 3, Right Side.

(1) LINE NO.	(2) QUANTITY	(3) UNIT	(4) PART NUMBER	(5) DESCRIPTION	(6) USABLE ON CODE	(7) UOM	(8) QTY INC IN UNIT
19	1	EA	AM304700	00004 PEN		EA	1
19	2	EA	CAV10-1500	11071 WASHER,FLAT		EA	2
19	1	EA	5305-00-851-3591 CAV10-1900	11071 WASHER,FLAT		EA	10
19	4	EA	040-043700	00007 PIN		EA	1
19	5	EA	5400-000-1	11071 COLLAR BR		EA	1
19	5	EA	5400-000	11071 COLLAR		EA	1
19	6	EA	7000-100	11072 GEAR		EA	1
19	7	EA	3110-00-533-3681 NS124370	00000 BALL BEARING		EA	2
19	8	EA	2365-00-563-3931 NS14430-4000	00000 RING,RETAINING		EA	3
19	9	EA	5400-000	11071 WASHER,STOP		EA	12
19	10	EA	5400-000	11071 WASHER,STOP		EA	1
19	11	EA	5315-00-972-7448 5400-000	11071 PIN,LIMIT		EA	1
19	12	EA	5310-00-286-3706 NS367104	00000 NUT		EA	1
19	13	EA	NS1000-110	00000 SETSCREW		EA	1
19	14	EA	6730-00-386-3645 5400-104	11071 SPRING,CLATCH		EA	1
19	15	EA	6725-00-086-3646 5400-107	11071 SHIPT,GEAR CLATCH		EA	1
19	16	EA	6720-00-886-3663 5400-170	11071 PINION,GE. TEETH		EA	1
19	17	EA	AM304411	00004 SETSCREW		EA	2
19	18	EA	5349-00-295-6534 SP14000000	70004 RING,RETAINING		EA	1
19	19	EA	CAV10-1500	11071 WASHER,FLAT		EA	6
19	20	EA	5315-00-844-3240 NS1000-4	00000 PIN		EA	4
19	21	EA	CAV10-400	11071 WASHER,FLAT		EA	3
19	22	EA	5365-00-753-3776 CAV10-400	11071 WASHER,FLAT		EA	2
19	23	EA	CAV10-2000	11071 WASHER,FLAT		EA	4
19	24	EA	5400-017	11071 COLLAR,SHIPT		EA	2
19	25	EA	5400-010-2	11071 GEAR,GEVEL		EA	1
19	26	EA	5400-010-1	11071 GEAR,GEVEL		EA	1
19	27	EA	5400-00-725-0000 NS10430-4000	00000 RING,RETAINING		EA	1
19	28	EA	CAV10-240	11071 WASHER,FLAT		EA	1
19	29	EA	3110-00-970-4297 SP12045000	70004 BEARING,BALL,ANULAR		EA	4
19	30	EA	0400-0000	70010 SCREW,MACHINE		EA	0
19	31	EA	6720-00-000-0400 5400-147	11071 SHUTTER CURTAIN ASSEMBLY-CHEATED		EA	1
19	32	EA	6720-00-000-0400 5400-140	11071 SHUTTER CURTAIN ASSEMBLY		EA	1
19	33	EA	0400-100-0	11071 SLIT DRIVE ASSEMBLY		EA	1
19	34	EA	5300-00-700-2107 NS1000-101	00000 SETSCREW		EA	2
19	35	EA	6720-00-000-0400 5400-145	11071 PINION,GEAR		EA	1
19	36	EA	6720-00-070-4700 5000-125	11071 RICKSMECH AND NETWORK ASSEMBLY		EA	1
19	37	EA	5300-00-004-0000 NS1000-2	00000 SCREW,MACHINE		EA	4
19	38	EA	5400-176	11071 BLOCK,BEARING		EA	1
19	39	EA	6720-00-070-4707 5400-120-2	11071 SHIPT AND SUPPORT ASSEMBLY		EA	1

LINE NO.	PART NO.	QUANTITY	DESCRIPTION	UNIT	REMARKS	SCALE OF COST	
						UNIT	TOTAL
13	40 PAMZZ	5365-00-508-9764	WASHER-112	WASHER	WASHER	EA	2
13	41 PAMZZ	3110-00-378-4265	SPRING-5322	SPRING	SPRING	EA	2
13	42 PAMZZ	6760-00-618-8946	6994-100	11071	SHAFT AND GEAR ASSEMBLY	EA	1
13	43 ADMZZ		CAV10-171P	11071	WASHER,FLAT	EA	6
13	44 ADMZZ		6004-121	11071	GEAR AND CON	EA	1
13	45 PAMZZ	5365-00-044-5898	ADC310	07230	RING,RETAINING	EA	1
13	46 ADMZZ		CAV71C0-120	11071	SCREEN,MACHINE	EA	1
13	47 ADMZZ	5310-00-043-1754	W55533P-79	00000	WASHER,LOCK	EA	2
13	48 ADMZZ		CAV10-19P	11071	WASHER,FLAT	EA	2
13	49 PAMZZ	3020-00-888-3639	5002-210	11071	GEAR,SPUR SB TEETH	EA	1
13	50 ADMZZ		5002-220-1	11071	SPACER	EA	1
13	51 ADMZZ	5310-00-753-4101	CAV10-50P	11071	WASHER,FLAT	EA	5
13	52 ADMZZ		CAV71C0-100	11071	SCREEN,MACHINE	EA	1
13	53 PAMZZ	5315-00-720-8540	W510550-010	00000	PIN	EA	3
13	54 PAMZZ	6720-00-806-3641	5002-109	11071	GEAR,PINION	EA	1
13	55 ADMZZ		CAV10-133P	11071	WASHER,FLAT	EA	2

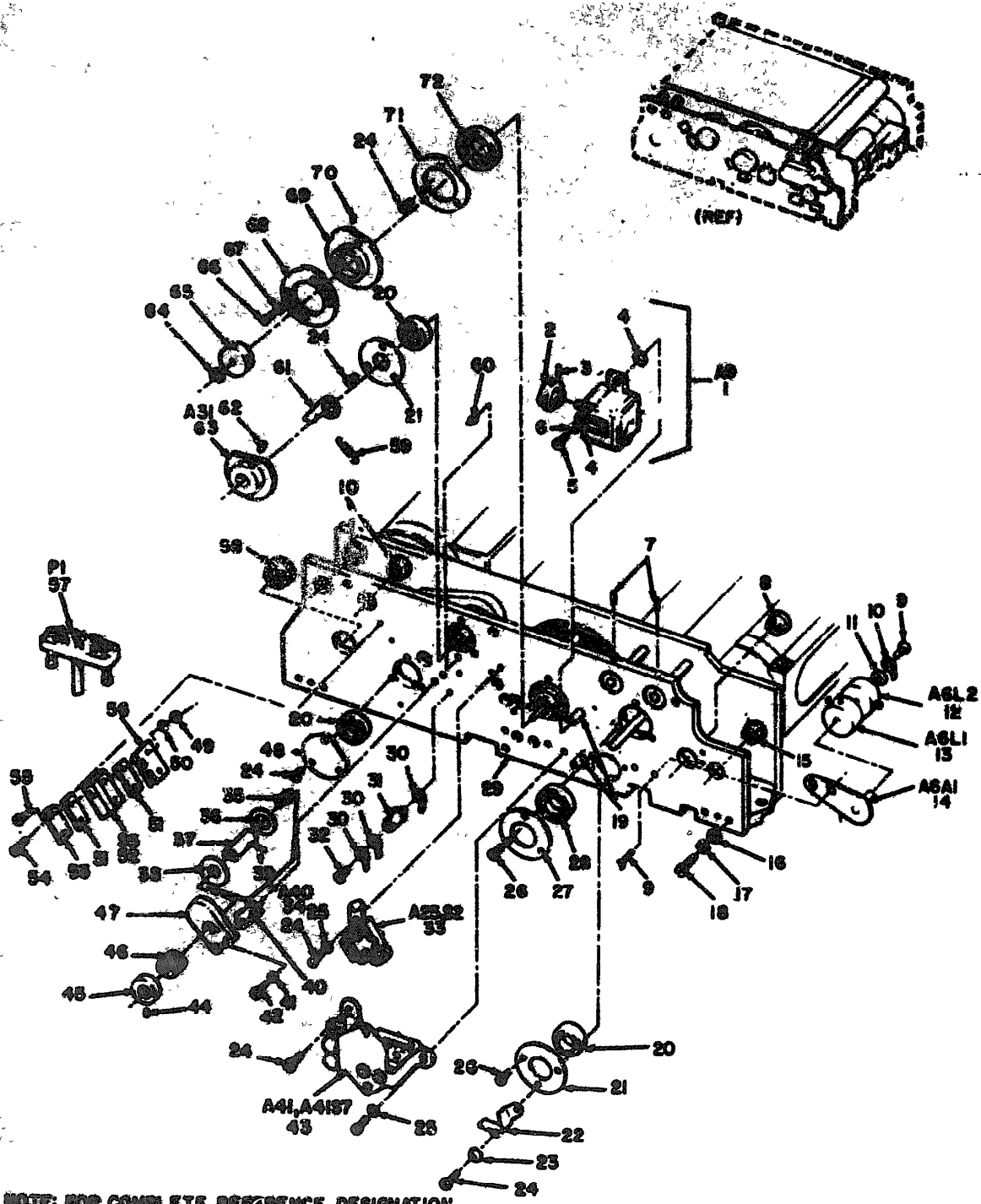

NOTE: FOR COMPLETE REFERENCE DESIGNATION:
PREFIX WITH 1A2A2.

ELOGWO15

Figure 14. Shutter, Photographic LA-375A, Plates Number 2 and 3, General.

QUANTITY		UNIT	NATIONAL STOCK NUMBER	PART NUMBER	FOUN	DESCRIPTION	USABLE ON CODE	QTY	QTY
REQ	AVAIL								
14	1	PANZZ	6720-00-070-6764	6054-122	11071	COUNTER AND GEAR ASSEMBLY		EA	1
14	2	XDEZZ		5602-234	11071	GEAR, HELICAL		EA	1
14	3	KDMZZ		U47-0312NDP	00207	PIN		EA	1
14	4	KDMZZ	5365-00-753-3771	CAV10-150P	11071	WASHER, FLAT		EA	4
14	5	KDMZZ		CAV71C4-96	11071	SCREW, MACHINE		EA	2
14	6	KDMZZ	5310-00-734-5661	MS3237-70	90906	WASHER, LOCK		EA	2
14	7	XDEZZ		MS1053-113	90906	SETSCREW		EA	2
14	8	PANZZ	3110-00-865-9910	SFR2-5532G2	70054	BEARING		EA	1
14	9	KDMZZ		MS3233-13	90906	SCREW, MACHINE		EA	3
14	10	KDMZZ		2102-04-01	70109	TERMINAL		EA	1
14	11	KDMZZ	5310-00-595-6425	AW90C4L	00044	WASHER, FLAT		EA	1
14	12	PANZZ	5950-00-226-7957	6054-109-1	11071	COIL, TOROIDAL		EA	1
14	13	XDEZZ		6054-108	11071	COIL, TOROIDAL		EA	1
14	14	KDMZZ		6054-202	11071	PLATE ASSEMBLY		EA	1
14	15	PANZZ	3110-00-435-6630	SFR251302	70054	BEARING		EA	3
14	16	KDMZZ	5965-00-724-3432	CAV10-34P	11071	WASHER, FLAT		EA	0
14	17	KDMZZ	5310-00-043-1754	MS3237-70	90906	WASHER, LOCK		EA	0
14	18	KDMZZ		MS3233-29	90906	SCREW, MACHINE		EA	0
14	19	PANZZ	6720-00-867-6205	5602-235-3	11071	POST, SPACER		EA	2
14	20	PANZZ	3110-00-985-3734	3TCR6-12U1-4L631	70110	BEARING		EA	3
14	21	PANZZ	3110-00-650-8454	5602-239	11071	RETAINER, BALL BEARING		EA	2
14	22	KDMZZ		6054-212	11071	GUARD, CABLE		EA	1
14	23	KDMZZ		CAV10-3P	11071	WASHER, FLAT		EA	2
14	24	KDMZZ	5305-00-054-5636	MS3233-2	90906	SCREW		EA	2
14	25	KDMZZ		AW90C2L	00044	WASHER, FLAT		EA	3
14	26	KDMZZ		MS662-2-2	00205	SCREW		EA	4
14	27	PANZZ	3110-00-050-0453	5602-238	11071	RETAINER, BALL BEARING		EA	1
14	28	XDEZZ		3TCR6-12U1-4L631	70110	BEARING		EA	1
14	29	AMHZZ		6054-179	11071	PLATE 3		EA	1
14	30	PANZZ	5940-00-682-2477	2104-04-01	70109	TERMINAL		EA	3
14	31	KDMZZ		6054-206	11071	TERMINAL		EA	1
14	32	KDMZZ		MS108MP55R25610	73100	SCREW, MACHINE		EA	1
14	33	XDEZZ		6054-183	11071	BASE AND SWITCH		EA	1
14	34	AMHZZ		6054-110	11071	SHAFT AND FOLLOWER ASSEMBLY		EA	1
14	35	PANZZ	6720-00-086-3827	5602-140	11071	FOLLOWER, CAM		EA	1
14	36	KDMZZ		CAV10-194P	11071	WASHER, FLAT		EA	1
14	37	KDMZZ	6720-00-888-3620	5602-141	11071	SHAFT, LOCKING		EA	1
14	38	PANZZ	6720-00-888-3620	5602-145	11071	CAM, LOCKING		EA	1
14	39	KDMZZ		5602-139	11071	PIN, DOWEL		EA	1
14	40	KDMZZ		5602-143	11071	SPACER, BEARING		EA	1

REVISION NO.		REV. NO.	REV. CODE	NATIONAL STOCK NUMBER	PART NUMBER	FORM	DESCRIPTION	USABLE ON CODE	U/M	QTY INC IN UNIT
NO.	NO.									
14	41	HEMEX		NS98237-00	90900		WASHER, LOCK		EA	2
14	42	HEMEX		CAV71C-76	11071		SCREW, MACHINE		EA	2
14	43	PAMEZ	6720-00-030-2394	6004-129-1	11071		SWITCH AND FILTER ASSEMBLY		EA	1
14	44	PAMEZ	5309-00-003-9746	NS1053-112	90900		SETSCREW		EA	2
14	45	HEMEX		5002-135	11071		COLLAR, SHAFT		EA	1
14	46	PAMEZ	6720-00-000-3625	5002-136	11071		SPRING, COIL, COMPRESSION		EA	1
14	47	HEMEX		5002-137	11071		SUPPORT, LOCK		EA	1
14	48	PAMEZ	3116-00-050-6447	5002-240	11071		RETAINER, BALL BEARING		EA	1
14	49	HEMEX		NS94-9-22	90900		NUT		EA	2
14	50	HEMEX	5310-00-630-2950	NS 1-77	90900		WASHER, LOCK		EA	2
14	51	HEMEX		5002-235	11071		PAD		EA	2
14	52	PAMEZ	5935-00-583-6061	1473-250	11071		SWITCH, SENSITIVE		EA	1
14	53	HEMEX		5002-230	11071		SUPPORT, SWITCH		EA	1
14	54	HEMEX		CAV71C-98	11071		SCREW, MACHINE		EA	2
14	55	HEMEX		NS5233-7	90900		SCREW, MACHINE		EA	2
14	56	HEMEX	5930-00-552-1693	3521	91029		ACTUATOR		EA	1
14	57	PAMEZ	5935-00-671-2141	NS1-6-6-6-6-6-6	97090		CONNECTOR		EA	1
14	58	PAMEZ	3112-00-073-1250	SPRING 3362	70090		BEARING		EA	1
14	59	PAMEZ	6720-00-086-3631	5002-134	11071		SPRING, PAIL		EA	1
14	60	PAMEZ	6720-00-867-6201	5002-144	11071		PIN, ANCHOR		EA	1
14	61	PAMEZ	6720-00-885-1632	5002-142	11071		PAIL, SHUTTER		EA	1
14	62	HEMEX		NS1073-126	90900		SETSCREW		EA	2
14	63	PAMEZ	6720-00-816-8819	6004-125	11071		PIN AND COLLAR		EA	1
14	64	HEMEX		NS131-11	79130		RING, RETAINING		EA	1
14	65	PAMEZ	6720-00-686-3684	5002-233	11071		GEAR, MECHANICAL		EA	1
14	66	HEMEX		CAV70-2-2P	11071		SCREW		EA	2
14	67	HEMEX		CAV10-120P	11071		WASHER, FLAT		EA	2
14	68	PAMEZ	6720-00-886-3629	5002-277	11071		CAN, INDICATOR		EA	1
14	69	PAMEZ	6726-00-280-3630	5002-244	11071		CAN, SWITCH		EA	1
14	70	PAMEZ	5385-00-787-2197	NS1053-101	90900		SETSCREW		EA	2
14	71	PAMEZ	3110-00-050-8443	6004-236	11071		RETAINER, BALL BEARING		EA	1
14	72	HEMEX		ETCR10-1401-4601	70110		BEARING		EA	1

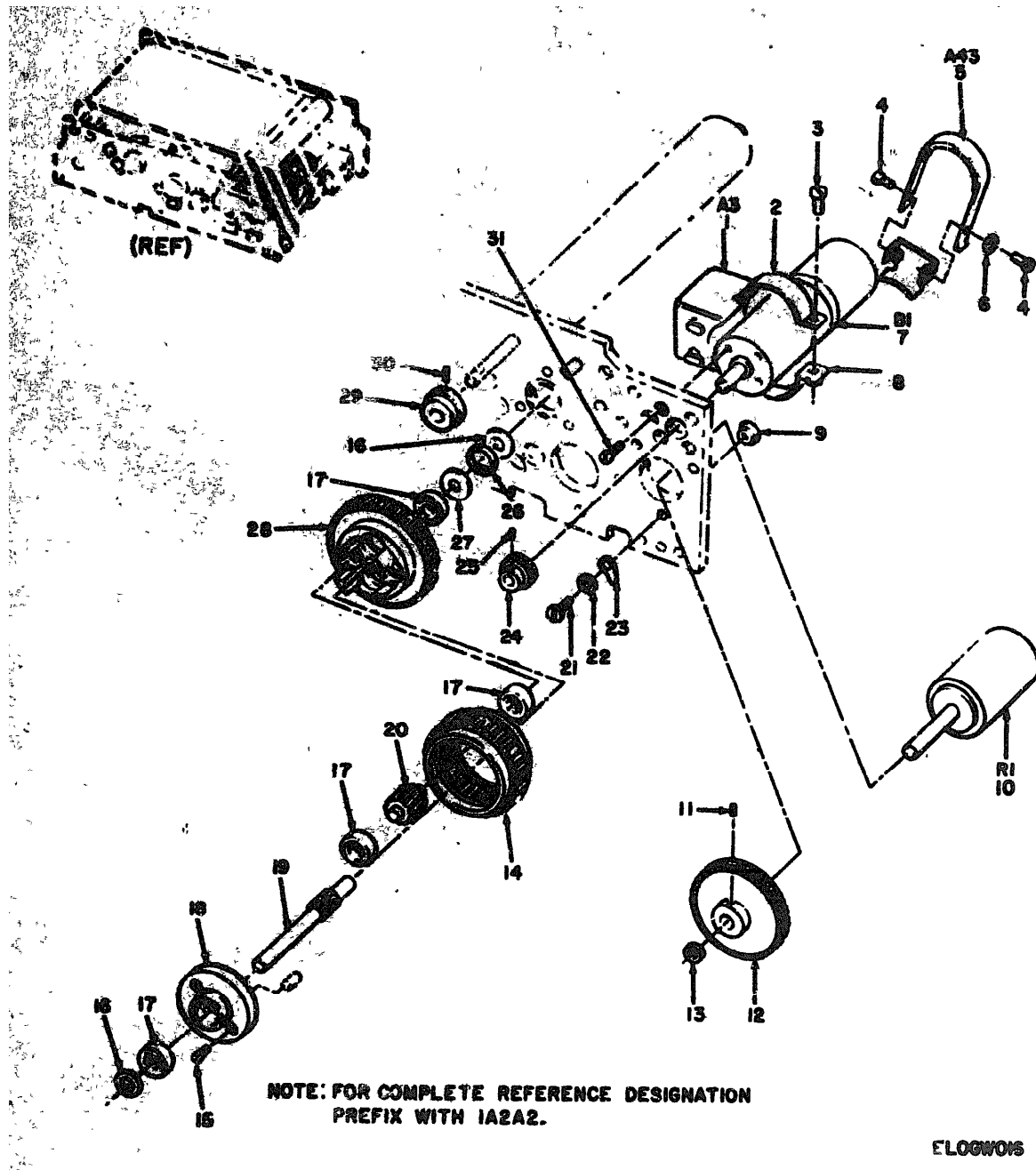
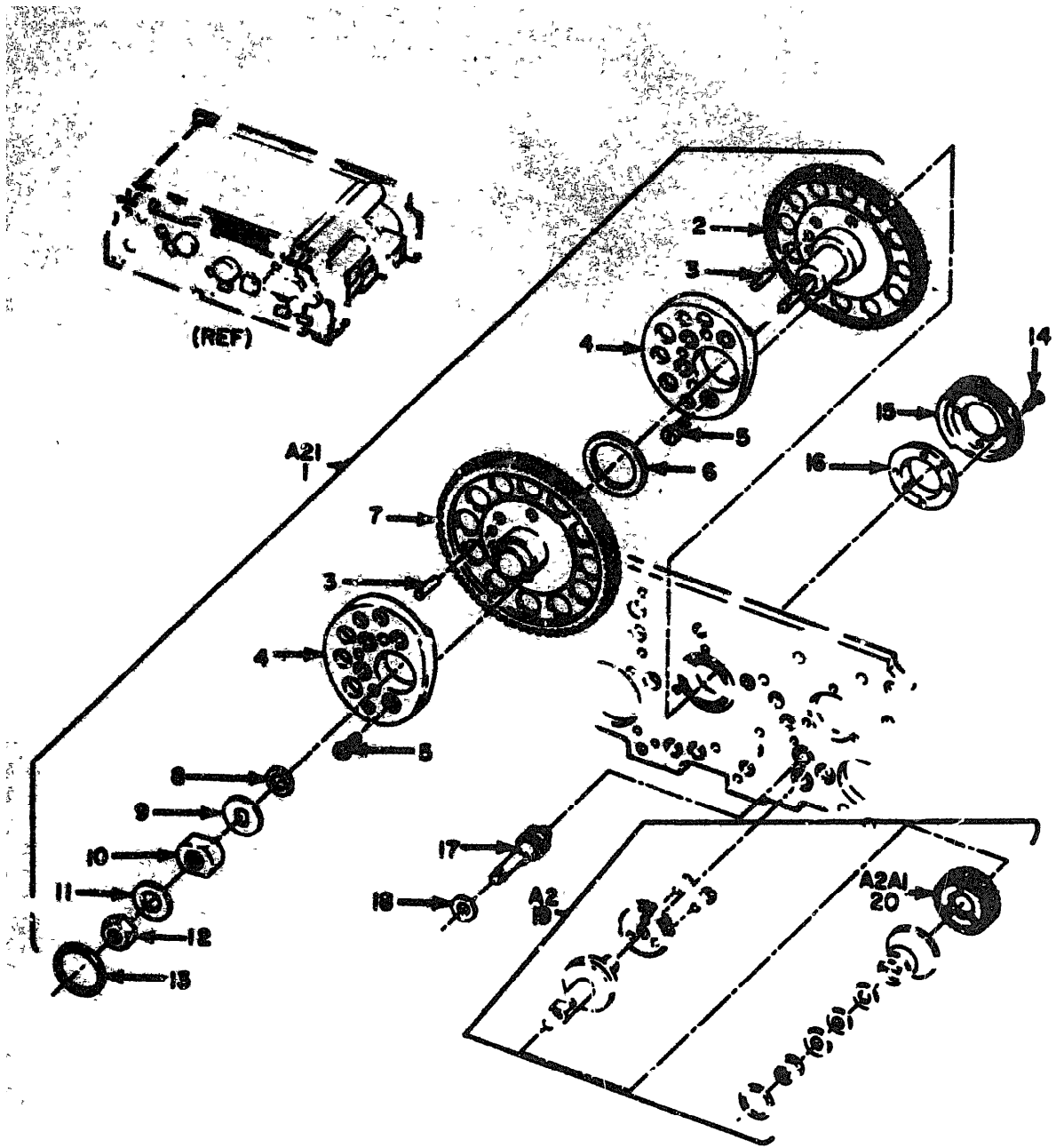

Figure 35. Shutter, Photographic LA-375A, Plate Number 2, Right Side.

QUANTITY		UNIT	PART NUMBER	DESCRIPTION	USABLE ON CODE	QTY INC IN UNIT
REQ	AVAIL					
15	1	EA	6054-165	11071 FILTER,RADIO INTERFERENCE		1
15	2	EA	6054-166	11071 CLAMP,FILTER		1
15	3	EA	CAV71C4-96	11071 SCREW,MACHINE		1
15	4	EA	5505-00-094-5636 N535233-2	90006 SCREW,MACHINE		2
15	5	EA	6054-207	11071 STRAP AND PIN		1
15	6	EA	AN505C2L	90006 WASHER,FLAT		1
15	7	EA	2010-00-864-4310 G775	11071 MOTOR PERMANENT MAGNET		1
15	8	EA	6054-167-1	11071 CLAMP		1
15	9	EA	5002-313	11071 CLAMP		3
15	10	EA	5905-00-871-5907 5524-150	11071 RESISTOR,VARIABLE		1
15	11	EA	5805-00-020-8367 E29	90141 SETSCREW		2
15	12	EA	3824-00-886-3647 5002-109	11071 GEAR,SPUR,175 TEETH		1
15	13	EA	CAV10-165P	11071 WASHER,FLAT		9
15	14	EA	6780-00-086-3646 5002-190	11071 GEAR,SPUR		1
15	15	EA	CAV71C2-46	11071 SCREW,MACHINE		2
15	16	EA	CAV10-166P	11071 WASHER,FLAT		10
15	17	EA	3410-00-073-4299 SR1605362	70094 GEAR INS		10
15	18	EA	0728-00-068-3663 5002-156	11071 CAP PLATE ASSEMBLY		1
15	19	EA	6720-00-070-4765 5002-164	11071 GEAR		1
15	20	EA	6720-00-086-3465 5002-155	11071 GEAR-PLANETARY		4
15	21	EA	N535233-14	90006 SCREW,MACHINE		3
15	22	EA	5365-00-753-3771 CAV10-15CP	11071 WASHER,FLAT		3
15	23	EA	5960-00-082-2477 2104-04-01	70109 TERMINAL		1
15	24	EA	3829-00-650-8436 7002-106	11071 GEAR,SPUR,29 TEETH		1
15	25	EA	5305-00-787-8197 RS01093-101	90006 SETSCREW		2
15	26	EA	NS16023-4097	90006 RING,RETAINING		1
15	27	EA	CAV10-171P	11071 WASHER,FLAT		1
15	28	EA	6720-00-685-3664 5002-153	11071 GEAR,DIFFERENTIAL		1
15	29	EA	3640-00-680-3433 5002-226	11071 CAPSCREW		2
15	30	EA	5805-00-865-9746 RS01093-112	90006 SETSCREW		4
15	31	EA	2012	73724 SCREW,MACHINE		4



ELOGW017

NOTE:
PREFIX ALL REFERENCE
DESIGNATIONS WITH 1A2A2

Figure 16. Shutter, Photographic LA-375A, Plate Number 2, Middle Section.

16		17	18	19	20	21	22	23	24	25	26	27	28
QTY	UNIT	NATIONAL STOCK NUMBER	PART NUMBER	FORM	DESCRIPTION	USABLE ON CODE	U/M	QTY INC IN UNIT					
10	EA		6004-127		11071	GEAR AND CAM ASSEMBLY		EA	1				
10	EA	6720-00-836-736	9004-130		11071	GEAR, CLYCHN, 120 TEETH		EA	1				
10	EA		MS1605-020		00900	PIN		EA	2				
10	EA	6720-00-916-798	6004-130		11071	JAW SET-MATCHED		EA	1				
10	EA		CAV710-06		11071	SCREEN, MACHING		EA	6				
10	EA	6720-00-920-9345	3002-243		11071	AIMING, FRICTION		EA	1				
10	EA	8020-00-884-3656	3002-187		11071	GEAR, SPUR, 130 TEETH		EA	4				
10	EA		3002-302		11071	WASHER, SPRING		EA	1				
10	EA		3002-200		11071	WASHER, FLAT		EA	1				
10	EA		3002-206		11071	NUT		EA	1				
10	EA		3002-247		11071	WASHER, FLAT		EA	1				
10	EA	5510-00-665-2631	MS25002-4		00900	NUT		EA	1				
10	EA		CAV10-110P		11071	WASHER, FLAT		EA	5				
10	EA	5305-00-207-5357	CAV70-2-30		11071	SCREEN		EA	4				
10	EA	6720-00-016-3629	7011-012		11071	CAM		EA	1				
10	EA	6726-00-856-3657	3002-274		11071	WING, CLAMPING		EA	1				
10	EA	6720-00-375-8485	6004-109		11071	GEAR, IDLER		EA	1				
10	EA	5365-00-850-7017	CAV10-22P		11071	WASHER, FLAT		EA	5				
10	EA	6720-00-650-6451	6004-110		11071	CLUTCH ASSEMBLY, OVER DRIVE		EA	1				
10	EA	4720-00-918-8816	6004-224		11071	GEAR ASSEMBLY		EA	1				

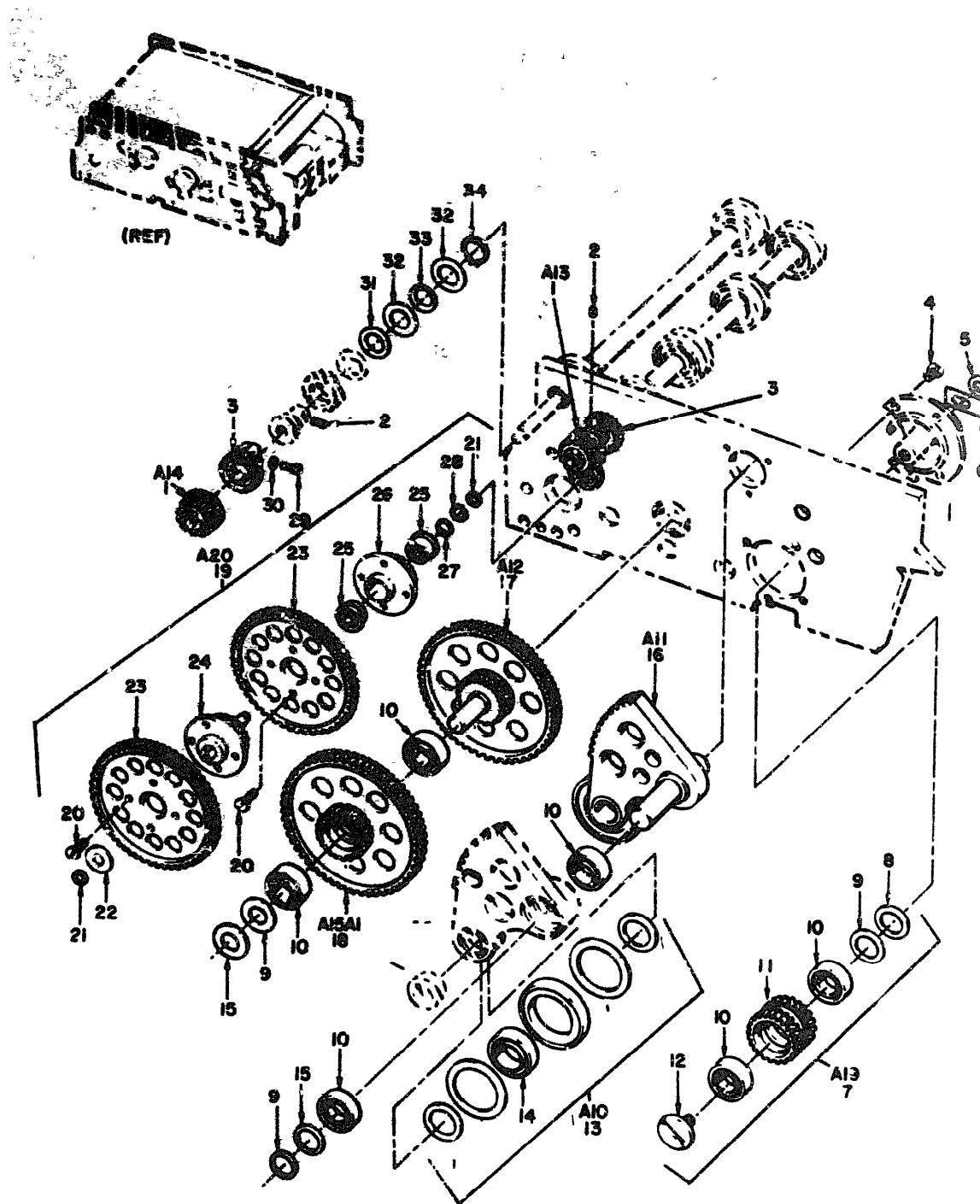

NOTE: FOR COMPLETE REFERENCE DESIGNATION PREFIX WITH 1A2A2.

ELOGWO18

Figure 17. Shutter, Photographic LA-375A, Plate Number 2, Left Side

ILLUSTRATION		QTY INC IN UNIT	U/M	DESCRIPTION	USABLE ON CODE	QTY INC IN UNIT	U/M
(1)	(2)						
(1)	(2)	(3)	(4)	(5)	(6)	(7)	(8)
QTY INC IN UNIT	QTY INC IN UNIT	NATIONAL STOCK NUMBER	PART NUMBER	FROM			
17	1	PAMZZ 3420-00-876-4761	5402-302	11071	GEAR, SPUR	EA	1
17	2	PAMZZ 5305-00-705-9748	NS1053-112	90906	SETSCREW	EA	4
17	3	PAMZZ 6720-00-280-3648	5402-198	11071	GEAR, SHUTTER ROLLER	EA	2
17	4	KDMZZ 3318-00-595-6425	NS39233-12	90906	SCREW, MACHINE	EA	5
17	5	KDMZZ 3318-00-595-6425	AW0004L	00044	WASHER, FLAT	EA	1
17	6	KDMZZ 6720-00-850-8457	5402-348	11071	CLIP, CABLE	EA	1
17	7	PAMZZ 6720-00-850-8457	6054-114	11071	GEAR AND SUPPORT ASSEMBLY	EA	1
17	8	KDMZZ	CAV10-103P	11071	WASHER, FLAT	EA	1
17	9	KDMZZ	CAV10-102P	11071	WASHER, FLAT	EA	11
17	10	PAMZZ 3110-00-585-3734	3TCR0-10U1-4LG31	70110	BEARING	EA	6
17	11	PAMZZ 3020-00-888-3655	5402-152	11071	GEAR, SPUR, 39 TEETH	EA	1
17	12	KDMZZ	5402-198	11071	SCREW	EA	1
17	13	PAMZZ 6720-00-889-3653	5402-106	11071	GEAR AND CAM FOLLOWER ASSEMBLY	EA	1
17	14	KDMZZ	3TCR0-12U1-4LG31	70110	BEARING	EA	1
17	15	KDMZZ	5402-320-3	11071	SPACER	EA	2
17	16	PAMZZ 6720-00-868-3654	5402-107	11071	GEAR AND CAM ROLLER ASSEMBLY	EA	1
17	17	PAMZZ 3040-00-818-2100	5402-160	11071	GEARSHAFT, SPUR, MATED	EA	1
17	18	PAMZZ 3020-00-868-3652	5402-161	11071	GEAR, CLUSTER, SPUR	EA	1
17	19	KDMZZ	6054-126	11071	GEAR ASSEMBLY	EA	1
17	20	KDMZZ	CAV70-4-3P	11071	SCREW, MACHINE	EA	8
17	21	KDMZZ	CAV10-49P	11071	WASHER, FLAT	EA	10
17	22	PAMZZ 3365-00-851-2591	CAV10-195P	11071	WASHER, FLAT	EA	10
17	23	PAMZZ 3020-00-865-3650	5402-196	11071	GEAR, SPUR, 132 TEETH	EA	2
17	24	PAMZZ 3040-00-988-3649	5402-163	11071	GEARSHAFT, SPUR	EA	1
17	25	PAMZZ 3110-00-073-4298	SFR16851362	70854	BEARING	EA	2
17	26	PAMZZ 3020-00-689-3651	5402-162	11071	GEAR, SPUR	EA	1
17	27	KDMZZ	CAV10-132P	11071	WASHER, FLAT	EA	5
17	28	KDMZZ 5365-00-298-6564	NS16624-4023	90906	RING, RETAINING	EA	1
17	29	KDMZZ	SCW-2-50X1-4STL	70310	SCREW, MACHINE, CAP, FLUTE	EA	4
17	30	KDMZZ 5310-00-058-2950	NS39337-77	90906	WASHER, LOCK	EA	4
17	31	KDMZZ	5402-306-1	11071	WASHER, FLAT	EA	10
17	32	KDMZZ 5310-00-801-5299	CAV10-104P	11071	WASHER, FLAT	EA	4
17	33	KDMZZ	3502-20-21	70189	WASHER	EA	4
17	34	KDMZZ 5365-00-282-7120	NS16624-4037	90906	RING, RETAINING	EA	2

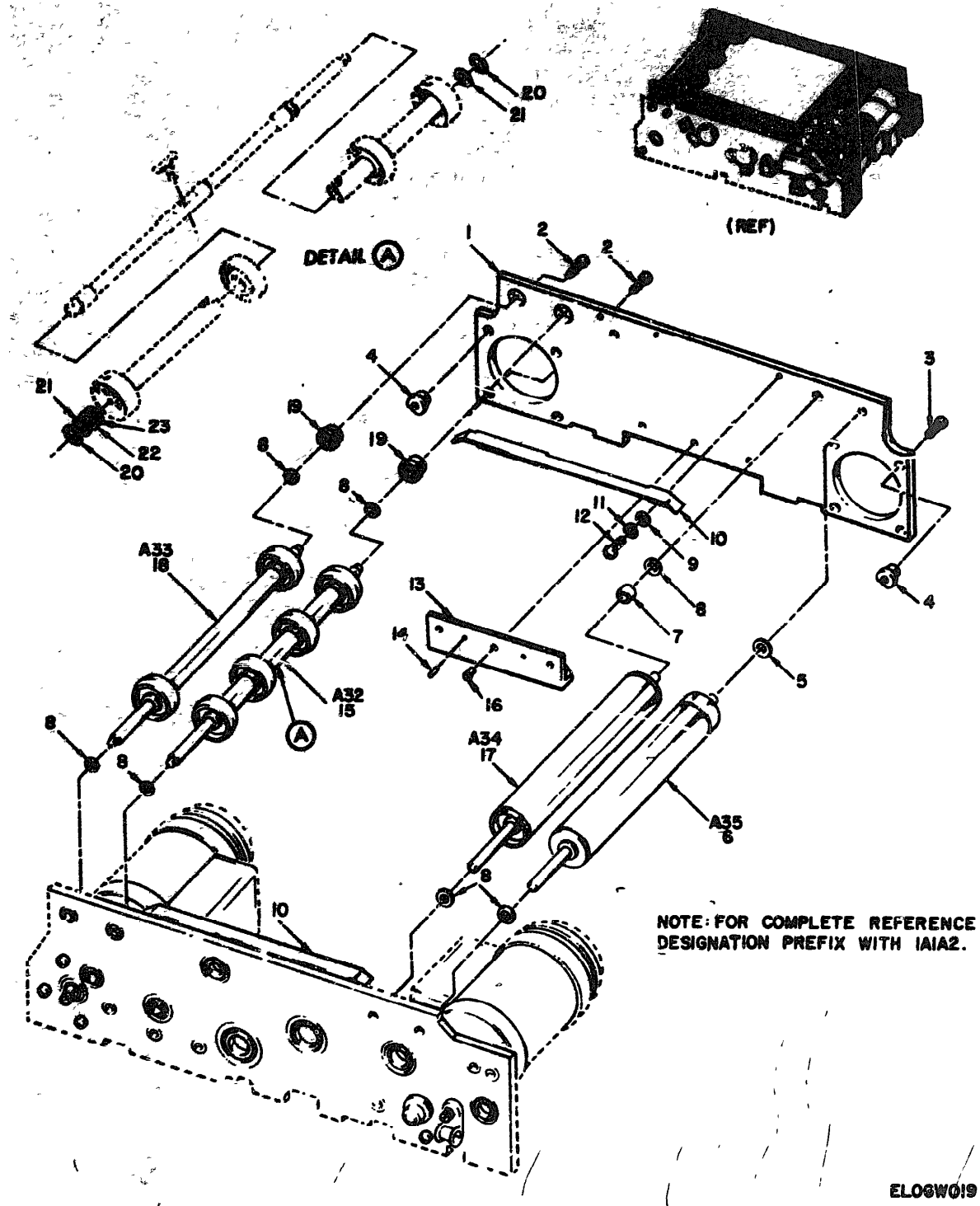

Figure 18. Shutter, Photographic LA-375A, Shutter Mechanism.

ELOGW019

(1) CLASSIFICATION		(2)	(3)	(4)	(5)	(6) DESCRIPTION	(7)	(8)
(a) FED. ID.	(b) ITEM NO.	ARM CODE	NATIONAL STOCK NUMBER	PART NUMBER	PCDN	USABLE ON CODE	U/A	QTY INC IN UNIT
10	1	KDMZZ		6094-101	11071	PLATE NUMBER 1		1
10	2	KDMZZ		NS35233-67	96906	SCREW, MACHINE	EA	1
10	3	KDMZZ		NS35233-63	96906	SCREW, MACHINE	EA	1
10	4	KDMZZ		5602-229	11071	CLEAT, MOUNTING	EA	5
10	5	KDMZZ		NS16559-325	11071	WASHER, FLAT	EA	5
10	6	PANZZ	6720-00-888-3670	5602-117	11071	ROLLER ASSEMBLY	EA	1
10	7	KDMZZ		5602-320-1	11071	SPACER	EA	1
10	8	PANZZ	5365-00-851-2591	CAV10-195	11071	WASHER, FLAT	EA	27
10	9	KDMZZ		AN960C2L	04044	WASHER, FLAT	EA	6
10	10	PANZZ	6720-00-850-8451	5602-370	11071	GUIDE, CURTAIN	EA	2
10	11	KDMZZ		NS29337-77	96906	WASHER, LOCK	EA	6
10	12	KDMZZ	5305-00-054-5636	NS35233-2	96906	SCREW, MACHINE	EA	6
10	13	KDMZZ		5602-227	11071	BRACKET	EA	1
10	14	KDMZZ		NS16556-802	96906	PIN	EA	2
10	15	PANZZ	6720-00-888-3668	5602-120	11071	ROLLER ASSEMBLY	EA	1
10	16	KDMZZ	5320-00-234-1557	NS2042643-6	96906	RIVET	EA	3
10	17	PANZZ	6720-00-888-3669	5602-100	11071	ROLLER ASSEMBLY	EA	1
10	18	PANZZ	6720-00-888-3667	5602-291	11071	ROLLER AND SHAFT ASSEMBLY	EA	1
10	19	PANZZ	3110-00-075-4297	SFR16655362	70854	SCARING, BALL, ANNULAR	EA	2
10	20	KDMZZ	5365-00-298-6564	NS16624-4025	96906	RING, RETAINING	EA	2
10	21	KDMZZ		CAV10-208P	11071	WASHER, FLAT	EA	2
10	22	KDMZZ		CAV10-90P	11071	WASHER, FLAT	EA	8
10	23	KDMZZ		CAV10-120P	11071	WASHER, FLAT	EA	8

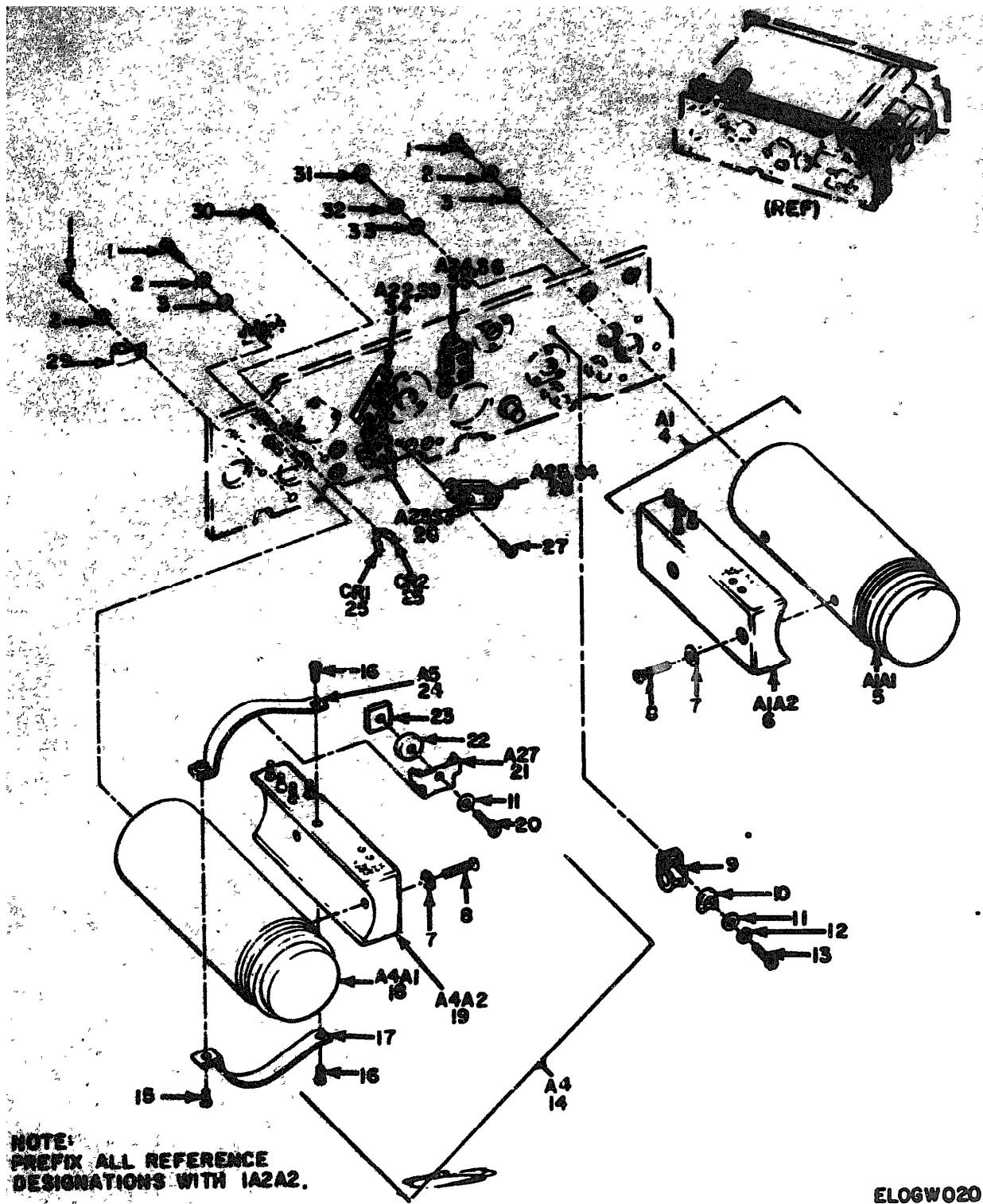

Figure 19. Shutter, Photographic LA-375A, Plate Number 2, Exploded Exterior.

QUANTITY		UNIT	NATIONAL STOCK NUMBER	FURN NUMBER	FURN	DESCRIPTION	UNABLE TO CODE	MFR	UNIT
REQ	AVAIL								
10	1	EA	5305-00-094-6692	MS1977-22	00000	SCREEN,MACHINE		EA	5
10	2	EA	5314-00-852-1754	MS3227-70	00000	WASHER,LOCK		EA	5
10	3	EA	3764-00-724-3432	CAV10-24P	11071	WASHER,FLAT		EA	4
10	4	EA	6720-00-071-3794	6054-120-2	11071	MOTOR AND FILTER ASSEMBLY		EA	1
10	5	EA	6720-00-830-6424	6002-111-4	11071	MOTOR ASSEMBLY,CLUTCH		EA	1
10	6	EA	5915-00-115-8219	6054-113-2	11071	FILTER,RADIO INTERFERENCE		EA	1
10	7	EA	5310-00-350-8286	MS3229-15	00000	WASHER,LOCK		EA	4
10	8	EA		MS3229-24	00000	SCREEN,MACHINE		EA	4
10	9	EA		1-44	99999	CLAMP,LEAD		EA	1
10	10	EA		CAV25-5P	11071	WASHER,D		EA	1
10	11	EA	3310-00-185-6429	AN0004L	00044	WASHER,FLAT		EA	2
10	12	EA	5310-00-734-5661	MS3227-70	00000	WASHER,LOCK		EA	1
10	13	EA	5305-00-054-5660	MS1977-14	01000	SCREW		EA	1
10	14	EA	6720-00-071-3798	6054-120-1	11071	MOTOR AND FILTER ASSEMBLY		EA	1
10	15	EA		CAV710-00	11071	SCREEN,MACHINE		EA	1
10	16	EA		MS3229-13	00000	SCREEN,MACHINE		EA	2
10	17	EA		6054-291-2	11071	CLAMP,MOTOR		EA	1
10	18	EA	6720-00-850-8417	6002-111-3	11071	MOTOR ASSEMBLY,CLUTCH		EA	1
10	19	EA	5919-00-275-7814	6054-113-3	11071	FILTER,RADIO FREQUENCY INTERFERENCE-POTTED		EA	1
10	20	EA	5305-00-054-5650	MS1977-16	00000	SCREEN,MACHINE		EA	1
10	21	EA		6054-205	11071	MOTOR SUPPORT ASSEMBLY		EA	1
10	22	EA	5365-00-209-9315	405	70405	BUSHING		EA	1
10	23	EA		6054-200	11071	NUT,MOTOR SUPPORT		EA	1
10	24	EA		6054-133	11071	CLAMP AND NUT		EA	1
10	25	EA	5961-00-917-6894	1N404	01200	SEMICONDUCTOR DEVICE,DIODE		EA	2
10	26	EA	6726-00-070-4796	6002-123-3	11071	MICROSWITCH AND SUPPORT ASSEMBLY		EA	1
10	27	EA	5205-00-054-9636	MS3223-2	00000	SCREEN,MACHINE		EA	4
10	28	EA	6720-00-070-6750	6002-123-10	11071	SWITCH AND SUPPORT ASSEMBLY		EA	1
10	29	EA		AN742P4	00044	CLAMP		EA	1
10	30	EA		MS3223-20	00000	SCREEN,MACHINE		EA	1
10	31	EA	5365-00-298-6564	MS16624-4023	00000	RING,RETAINING		EA	1
10	32	EA		CAV10-01P	11071	WASHER,FLAT		EA	5
10	33	EA	5365-00-807-3561	CAV10-02P	11071	WASHER,FLAT		EA	5
10	34	EA	6720-00-878-6755	6002-123-3	11071	SWITCH AND SUPPORT ASSEMBLY		EA	1
10	35	EA	6720-00-070-4757	6002-123-6	11071	MICROSWITCH AND SUPPORT ASSEMBLY		EA	1

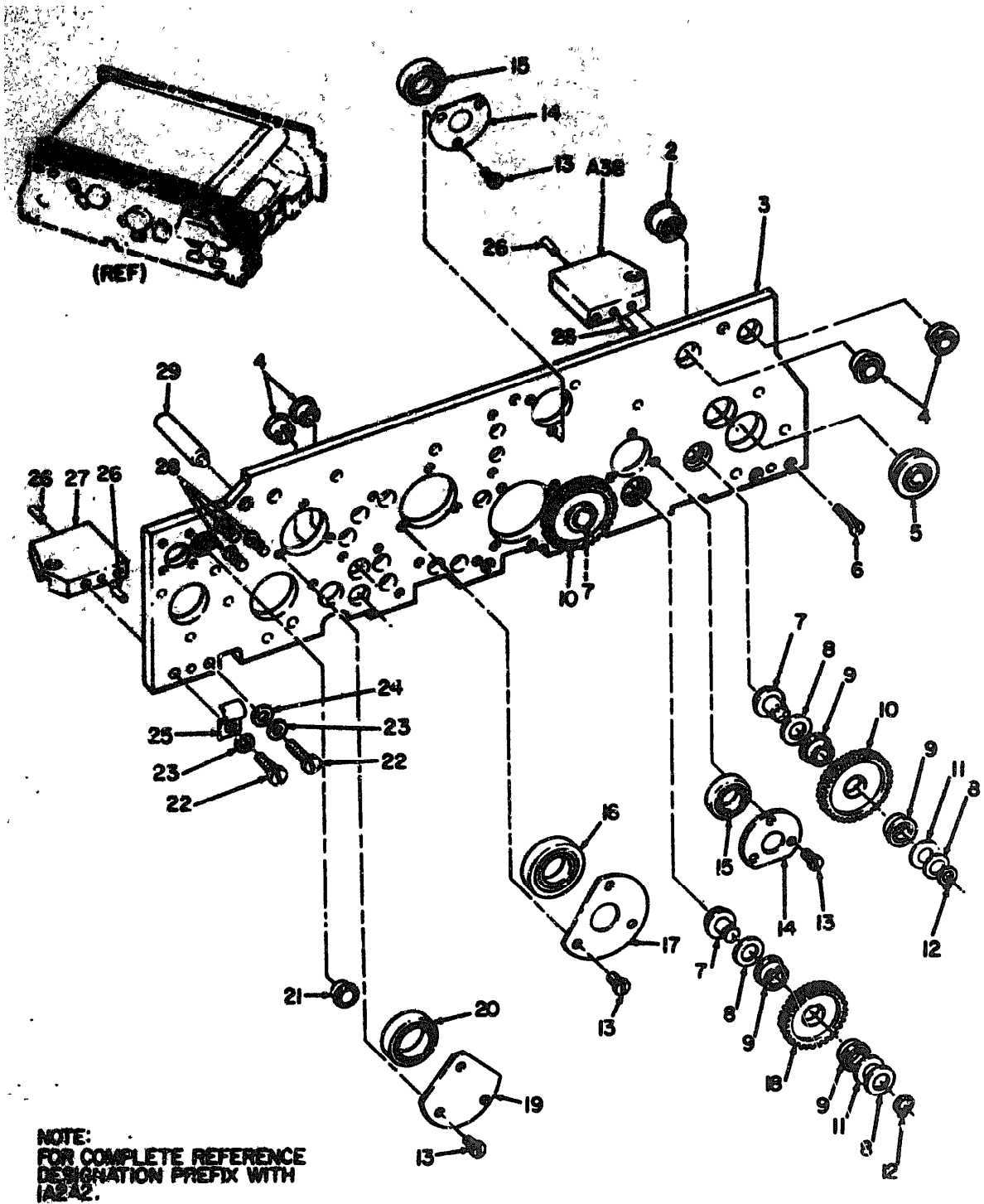

Figure 20. Shutter, Photographic LA-375A, Plate Number 2, Interior View.

(1) LINE NUMBER	(2) QUANTITY	(3) UNIT	(4) NATIONAL STOCK NUMBER	(5) PART NUMBER	(6) DESCRIPTION	(7) U M	(8) QTY INC IN UNIT
20	1			9602-220-3	11071 SPACER ASSEMBLY		1
20	2		3110-00-073-1350	SFR1655362	70094 GEARING	EA	1
20	3			6094-100	11071 PLATE WASHER 2	EA	1
20	4		3110-00-073-4297	SFR1655362	70094 BEARING,BALL,ANGULAR	EA	4
20	5		3110-00-649-7324	SFR455302	70094 BEARING	EA	1
20	6			NS3923-20	96906 SCREW,MACHINE	EA	1
20	7			9602-130	11071 SHAFT,GEAR	EA	1
20	8			CAV10-132P	11071 WASHER,FLAT	EA	14
20	9		3110-00-073-4301	7006218E	4334 BEARING,BALL,ANGULAR	EA	4
20	10		3020-00-868-3403	9602-130	11071 GEAR,SPUR,51 TEETH	EA	4
20	11			CAV10-130P	11071 WASHER,FLAT	EA	7
20	12		5305-00-290-6564	NS16524-4025	90906 RING,RETAINING	EA	3
20	13			NS1662-2-2	90206 SCREW	EA	12
20	14		3110-00-850-0447	9602-240	11071 RETAINER,BALL BEARING	EA	2
20	15		3110-00-985-3734	DTL10-1401-01031	70094 GEARING	EA	2
20	16			DTL10-1401-01031	70110 BEARING	EA	1
20	17		3110-00-850-8443	9604-236	11071 RETAINER,BALL BEARING	EA	1
20	18		6726-00-068-3684	9602-131	11071 GEAR,SPUR,45 TEETH	EA	1
20	19		6720-00-850-8444	9602-237	11071 RETAINER,GEARING	EA	1
20	20			DTL10-1201-01631	70110 BEARING	EA	1
20	21		8110-00-074-9230	SFR1655302	70094 BEARING	EA	1
20	22			NS3923-20	96906 SCREW	EA	2
20	23		5310-00-043-1754	NS3937-70	96906 WASHER,LOCK	EA	2
20	24		5365-00-724-3432	CAV10-14P	11071 WASHER,FLAT	EA	1
20	25		5340-00-514-6100	1005	71785 CLAMP,BLACK CADMIUM	EA	1
20	26			NS1655-123	11071 PIN	EA	4
20	27			9602-220-2	11071 SPACER ASSEMBLY	EA	1
20	28		5960-00-822-2945	F75M1TURC4	90291 TERMINAL	EA	3
20	29			9602-235-1	11071 POST,SPACER	EA	4

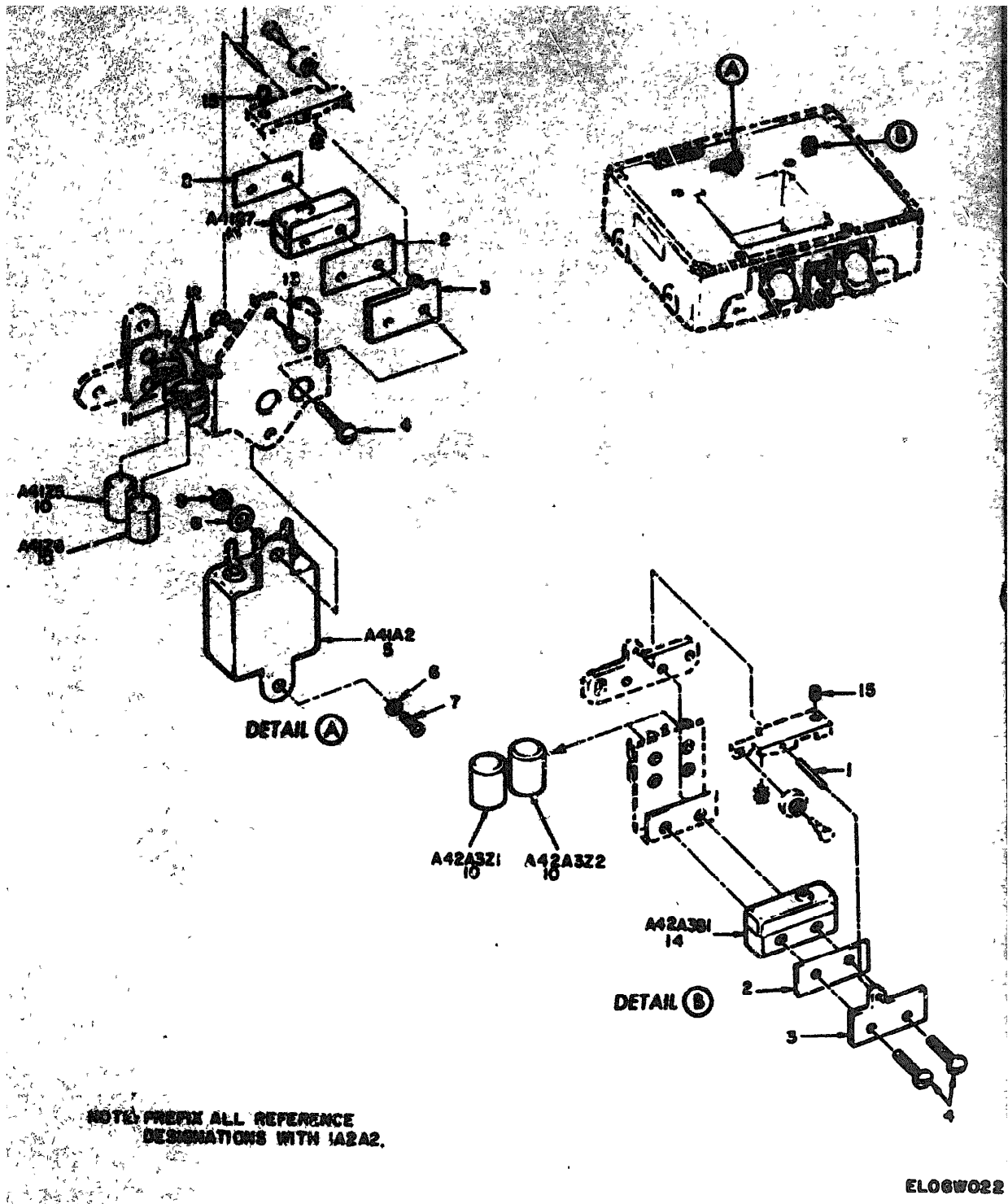
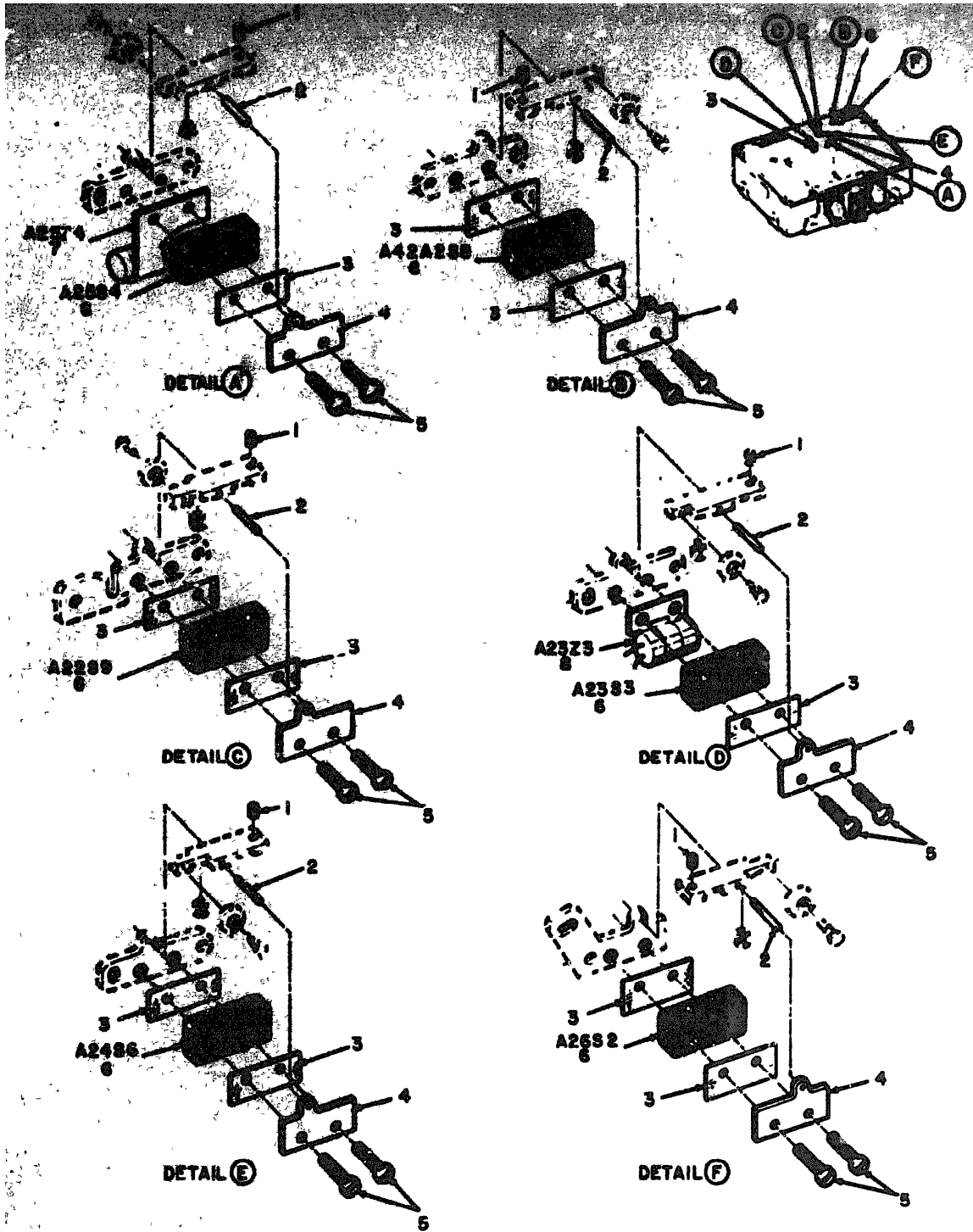

Figure 21. Shutter, Photographic LA-375A, Switch and Filter Assembly.

10 LABORATORY		11	12	13	14	15	16	17	18
NO.	ITEM NO.	QTY	NATIONAL STOCK NUMBER	PART NUMBER	FORM	DESCRIPTION	USABLE ON CODE	U/M	QTY IN UNIT
21	1	2		2402-250	11071	PIN, RIVET		EA	2
21	2	3		2402-250	11071	PAD, PROTECTIVE		EA	3
21	3	2		2402-131	11071	PLATE, TOP		EA	2
21	4	4		CAV10-0-00	11071	SCREW		EA	4
21	5	1	5915-00-071-3797	6000-107	11071	FILTER, RADIO, FREQUENCY		EA	1
21	6	1		CAV10-10P	11071	WASHER, FLAT		EA	1
21	7	1		MS2030-12	04000	SCREEN, MACHINE		EA	1
21	8	2	5310-00-616-3554	MS2030-29	04000	WASHER, LOCK		EA	2
21	9	2	5310-00-616-7765	MS2071-4	04000	WASHER		EA	2
21	10	4	3110-00-073-3638	5410-00-000-001	44000	NETWORK, RESISTOR AND CAPACITOR		EA	4
21	11	4		5423	61937	EYELET		EA	4
21	12	2	5360-00-987-0381	6000-1000	91500	CLIP		EA	2
21	13	2		FR10RUPPL-025010	73100	SCREEN, MACHINE		EA	2
21	14	2	5936-00-583-0661	1470-250	11071	SWITCH, SENSITIVE		EA	2
21	15	2		ANS65A2-2	80000	SETSCREW		EA	2



NOTE: FOR COMPLETE REFERENCE DESIGNATION
 PREFIX WITH 1A2A2.

ELOGW023

Figure 22. Shutter, Photographic LA-375A, Switch Assembly,
 Detail Exploded Views.

(1) REVISION	(2) QTY REQD	(3) PART CODE	(4) NATIONAL SPECIFICATION NUMBER	(5) PART NUMBER	(6) FROM	(7) DESCRIPTION	(8) USABLE QTY	(9) UNIT	(10) QTY REQD UNIT
22	1	HEXZ		AR805A2-2	0000	SETSCREW		EA	6
22	2	HEXZ		5002-256	11071	PIN,RIVET		EA	6
22	3	HEXZ		5002-255	11071	PAD, PROTECTIVE		EA	10
22	4	HEXZ		5002-190	11071	TOP PLATE		EA	6
22	5	HEXZ		CAV70-2-0P	11071	SCREW		EA	14
22	6	PANZ	5930-00-983-8661	1470-250	11071	SWITCH, SENSITIVE		EA	6
22	7	PANZ	5915-00-997-8360	5002-247-7	11071	NETWORK, RESISTOR AND CAPACITOR		EA	1
22	8	PANZ	6720-00-331-4180	5002-247-2	11071	NETWORK, RESISTOR AND CAPACITOR		EA	1

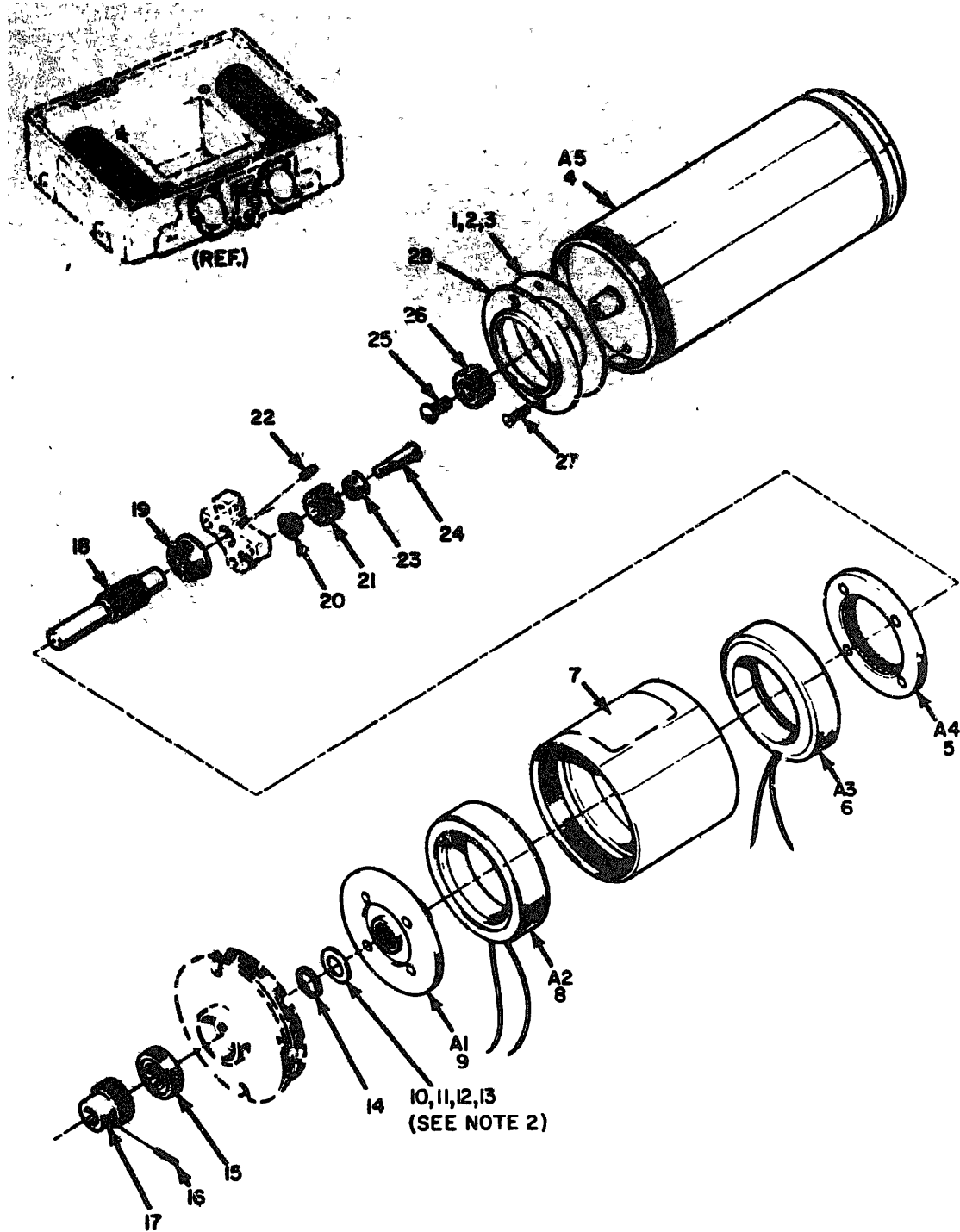

NOTE: 1. FOR COMPLETE REFERENCE DESIGNATION PREFIX WITH 1A2A2A4A.
2. SHIM AS REQUIRED USING NO MORE THAN 2 SHIM WASHERS.

ELOGW024

Figure 23. Shutter, Photographic LA-375A, Motor Clutch and Brake Assembly.

ILLUSTRATION		QTY	NATIONAL STOCK NUMBER	PART NUMBER	FORM	DESCRIPTION	USABLE ON CODE	QTY INC IN	UNIT
NO	NO								
20	1	RDWZZ		5602-369-1	11071	SPACER		EA	V
20	2	RDWZZ		5602-369-2	11071	SPACER		EA	V
20	3	RDWZZ		5602-369-3	11071	SPACER		EA	V
20	4	PAMZZ	6720-00-070-4762	5602-112-1	11071	ROTOR AND HOUSING ASSEMBLY		EA	1
20	5	PAMZZ	6720-00-080-1676	5602-200	11071	CLUTCH ARMATURE ASSEMBLY		EA	1
20	6	PAMZZ	6720-00-680-1676	5602-209-1	11071	MAGNET ASSEMBLY		EA	2
20	7	RDWZZ		5602-349	11071	PLATE, IDENTIFICATION		EA	1
20	8	RDWZZ		5602-203-2	11071	CORE ASSEMBLY, MAGNETIC		EA	1
20	9	PAMZZ	6720-00-680-3675	5602-345	11071	ARMATURE ASSEMBLY, BRAKE		EA	2
20	10	RDWZZ		CAV10-200P	11071	WASHER, FLAT		EA	V
20	11	RDWZZ		CAV10-199P	11071	WASHER, FLAT		EA	V
20	12	RDWZZ		CAV10-204P	11071	WASHER, FLAT		EA	V
20	13	RDWZZ		CAV10-205P	11071	WASHER, FLAT		EA	V
20	14	RDWZZ		NS16624-4034	96906	RING, RETAINING		EA	1
20	15	PAMZZ	3110-00-876-6660	50453302	70054	BEARING, BALL, ANGULAR		EA	1
20	16	RDWZZ		NS16599-611	96906	PIN		EA	1
20	17	PAMZZ	3620-0-680-3651	5602-312	11071	GEAR, SPUR, 24 TEETH		EA	1
20	18	PAMZZ	6720-00-680-3682	5602-311	11071	SHAFT, SPLINE		EA	1
20	19	PAMZZ	3110-00-073-2639	5014FCMEL621	40920	BEARING		EA	2
20	20	PAMZZ	3110-00-073-2638	5018FCMEL621	40920	BEARING		EA	4
20	21	PAMZZ	3920-00-008-3675	5602-207	11071	GEAR, SPUR		EA	4
20	22	RDWZZ		NS16599-613	96906	PIN		EA	1
20	23	PAMZZ	3110-00-073-2638	5018FCMEL621	40920	BEARING		EA	4
20	24	PAMZZ	6720-00-550-8463	5602-209	11071	SHAFT, PLANETARY GEAR		EA	4
20	25	RDWZZ		4-32NC3AX3-160H	56070	SCREW, MACHINE		EA	1
20	26	PAMZZ	3928-00-880-3679	5602-213	11071	GEAR, SPUR		EA	1
20	27	RDWZZ		NAS662C2-2	80205	SCREW		EA	2
20	28	RDWZZ		5602-330	11071	RING		EA	1

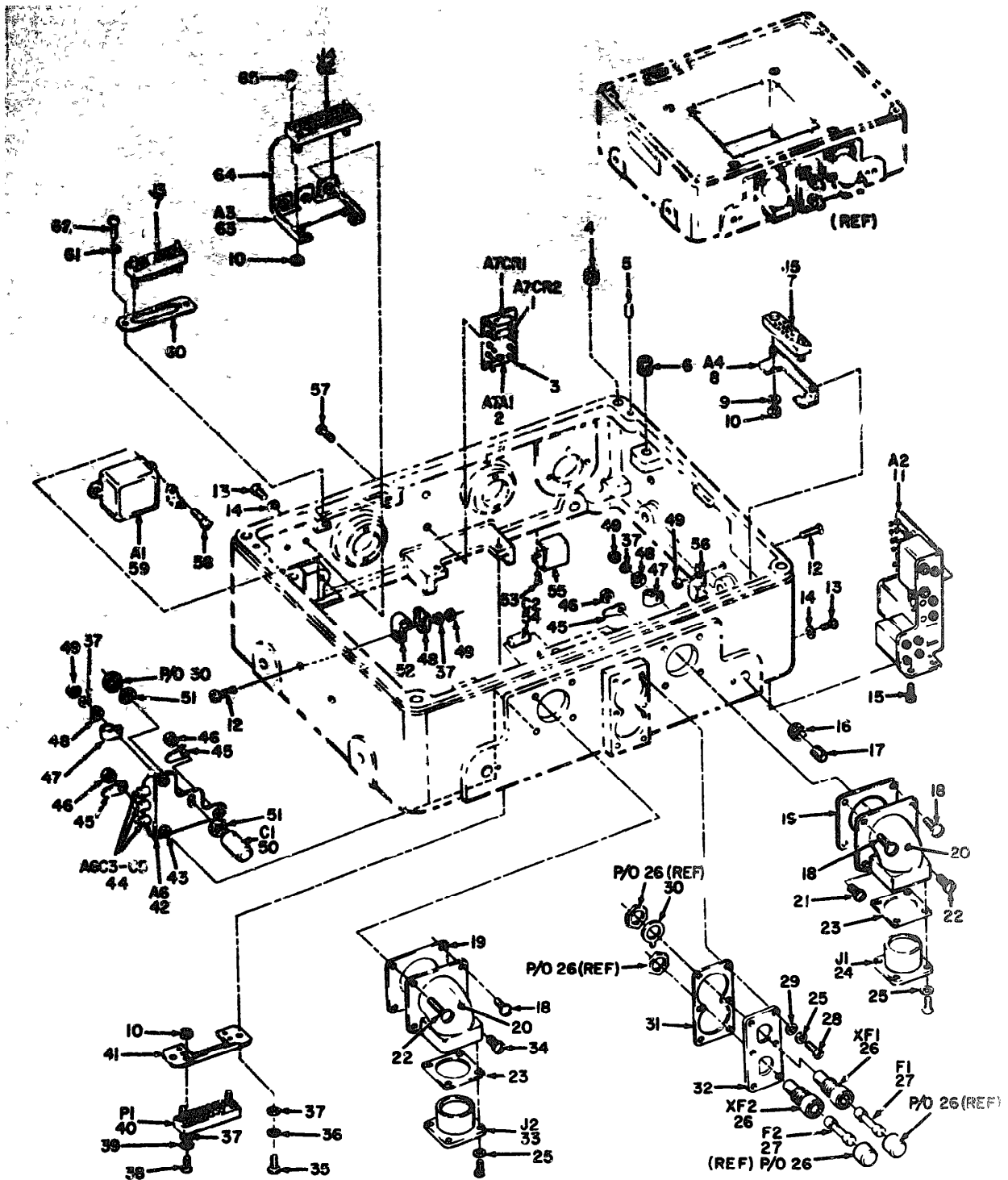

NOTE: FOR COMPLETE REFERENCE DESIGNATION
PREFIX WITH JA2A1.

ELOGW026

Figure 24. Shutter, Photographic LA-375A, Shutter Housing Assembly.

CLASSIFICATION		QTY INC IN UNIT	U/M	DESCRIPTION	PCOM	NATIONAL STOCK NUMBER	FACT NUMBER	QTY	U/M
(1) FED NO.	(2) ITEM NO.								
24	1	EA	2	SEMICONDUCTOR DEVICE, DIODE	12069	5961-00-809-6500	LM2696	12069	EA
24	2	EA	1	PLATE AND TERMINAL	11071		6054-200	11071	EA
24	3	EA	10	TERMINAL	90291	5940-00-682-5080	NS15738TUR	90291	EA
24	4	EA	4	INSERT, SCREW THREAD	03324	5340-00-937-8199	SR298	03324	EA
24	5	EA	2	PIN, TAPERED, PLAIN	11071	5340-00-900-1515	5524-16C	11071	EA
24	6	EA	4	INSERT	03324	5340-00-864-4959	SR192L	03324	EA
24	7	EA	2	CONNECTOR, RECEPTACLE	97954		SM1-24F5040	97954	EA
24	8	EA	1	BRACKET AND MNT	11071		6054-297	11071	EA
24	9	EA	2	WASHER, FLAT	11071		CAV10-109P	11071	EA
24	10	EA	6	NUT	72542	5310-00-622-1724	60-1660-26	72542	EA
24	11	EA	1	CHASSIS ASSEMBLY	11071		1054-298	11071	EA
24	12	EA	5	SCREW, MACHINE	96906		NS35249-23	96906	EA
24	13	EA	5	SCREW, MACHINE	96906		NS35233-15	96906	EA
24	14	EA	5	WASHER, FLAT	11071	5365-00-802-0410	CAV10-10P	11071	EA
24	15	EA	3	SCREW, SELF-LOCKING	11071		CAV70A4-4	11071	EA
24	16	EA	8	INSERT	03324	5340-00-900-1915	RI2965A10	03324	EA
24	17	EA	6	INSERT	03324		RI285A6	03324	EA
24	18	EA	3	SCREW, MACHINE	11071		CAV71-4-5E	11071	EA
24	19	EA	2	GASKET, ELBOW	11071		5524-154	11071	EA
24	20	EA	2	ELBOW, CONNECTOR	11071		5524-184-1	11071	EA
24	21	EA	1	SCREW, MACHINE	11071		CAV71-4-9E	11071	EA
24	22	EA	2	SCREW, MACHINE	11071		CAV71-4-12E	11071	EA
24	23	EA	2	GASKET, RECEPTACLE	12143	5999-00-772-2223	10-40490-165	12143	EA
24	24	EA	1	CONNECTOR	96906	5933-00-023-0212	NS3112E16-26P	96906	EA
24	25	EA	14	WASHER, FLAT	96906	5310-00-951-4679	NS15795-203	96906	EA
24	26	EA	2	EXTRACTOR POST	01349	5920-00-356-0144	FHM20C	01349	EA
24	27	EA	2	FUSE	01349	5920-00-039-4430	F03B32V15A	01349	EA
24	28	EA	6	SCREW	11071		CAV70A4-5C	11071	EA
24	29	EA	6	WASHER, LOCK	96906	5310-00-734-5661	NS35337-78	96906	EA
24	30	EA	1	TERMINAL	79963	5940-00-577-1613	472	79963	EA
24	31	EA	1	GASKET, PLATE	11071		5524-156	11071	EA
24	32	EA	1	PLATE, MOUNTING	11071		5524-157-1	11071	EA
24	33	EA	1	CONNECTOR	96906	5935-00-835-3831	NS3112E16-26P	96906	EA
24	34	EA	2	SCREW, MACHINE	11071		CAV71-4-10E	11071	EA
24	35	EA	2	SCREW	11071		CAV70A4-4C	11071	EA
24	36	EA	2	WASHER, LOCK	96906	5310-00-616-3554	NS35335-29	96906	EA
24	37	EA	13	WASHER, FLAT	00044	5310-00-595-6425	AW980C4L	00044	EA
24	38	EA	4	SCREW, MACHINE	11071		CAV71C2-6R	11071	EA
24	39	EA	4	WASHER, LOCK	96906	5300-00-543-5060	NS35336-39	96906	EA
24	40	EA	1	CONNECTOR, RECEPTACLE	97954	5935-00-989-5334	SM1-34F30040	97954	EA

(1)	(2)	(3)	(4)	(5)	(6)	(7)	(8)
QUANTITY	UNIT	DESCRIPTION	USABLE ON CODE	U/M	QTY INC IN UNIT		
QTY	UNIT	NATIONAL STOCK NUMBER	PART NUMBER	FOCUS	DESCRIPTION	U/M	QTY INC IN UNIT
24	EA	KOMZ	3602-212	11071	BRACKET,CONNECTOR	EA	1
24	EA	AKRH	6054-161	11071	PLATE AND FILTER	EA	1
24	EA	KOMZ	5310-00-725-8533, C13440-1	46304	NUT	EA	3
24	EA	PANZ	2915-00-082-4872	01121	FILTER,LOW PASS	EA	3
24	EA	PANZ	5940-00-682-2477, 2104-04-01	70100	TERMINAL	EA	3
24	EA	KOMZ	5310-00-285-3786, N85671C4	00205	NUT	EA	3
24	EA	KOMZ	3-164	95007	CLAMP,CABLE	EA	2
24	EA	KOMZ	5310-00-672-2178, D4-120	95007	WASHER,D	EA	5
24	EA	PANZ	5310-00-614-3500, 60-1640-60	72062	NUT,SELF-LOCKING,HEXAGON	EA	7
24	EA	PANZ	5910-00-649-6147, C224000473	01340	CAPACITOR WITH NUT	EA	1
24	EA	KOMZ	5310-00-167-0721, N53003-61	96006	WASHER,LOCK	EA	2
24	EA	KOMZ	3-04	95007	CLAMP,CABLE	EA	3
24	EA	KOMZ	N85662-2-3	00205	SCREW	EA	2
24	EA	PANZ	5910-00-984-7584, NRT024714	96733	CAPACITOR,FIXED	EA	1
24	EA	KOMZ	5524-170	11071	CLAMP,CABLE	EA	1
24	EA	KOMZ	6054-214	11071	BRACKET	EA	2
24	EA	KOMZ	N632-1-4	95007	SCREW,FLAT HEAD	EA	2
24	EA	KOMZ	N550033-12	96006	SCREW,MACHINE	EA	2
24	EA	PANZ	5915-00-993-9982, 5630-130	11071	FILTER,RADIO FREQUENCY INTERFERENCE	EA	1
24	EA	KOMZ	5602-232	11071	BRACKET,CONNECTOR	EA	1
24	EA	PANZ	6720-00-767-7933, 514-243	11071	BUSHING,SLEEVE	EA	2
24	EA	KOMZ	CAV70-4-00	21471	SCREW,MACHINE	EA	2
24	EA	KOMZ	5602-240-2	11071	BRACKET,CONNECTOR	EA	1
24	EA	KOMZ	6054-220	11071	INSULATOR,WIRE	EA	1
24	EA	KOMZ	CAV71-2-5K	11071	SCREW,MACHINE	EA	4
24	EA	KOMZ	SH1-34F25LDM40	07954	CONNECTOR,RECEPTACLE	EA	1

(6) CLASSIFICATION		(7)	(8)	(9)	(10)	(11)	(12)	(13)	(14)	(15)	(16)	(17)	(18)
NSC NO.	NSN NO.	NSN CODE	NATIONAL STOCK NUMBER	PART NUMBER	FORM	DESCRIPTION	USABLE ON CODE	U/M	QTY INC IN UNIT				
25	1	KDHZZ	5310-00-595-6211	NS15795-003	90906	WASHER, FLAT		EA	11				
25	2	KDHZZ	5310-00-616-3554	NS37 35-29	90906	WASHER, LOCK		EA	1				
25	3	KDHZZ		NS35233-12	90906	SCREW, MACHINE		EA	2				
25	4	KDHZZ	5310-00-622-1724	60-1660-26	72962	NUT		EA	2				
25	5	KDHZZ		CAV10-189P	11871	WASHER, FLAT		EA	2				
25	6	PANZZ	5961-00-577-6084	1N609	81349	SEMICONDUCTOR DEVICE, DIODE		EA	4				
25	7	PANZZ	5940-00-553-2471	NS75H10H	98291	TERMINAL		EA	12				
25	8	KDHZZ		5605-100-1	11871	CONNECTOR, RECEPTACLE		EA	1				
25	9	PANZZ	5325-00-290-4344	1787	70485	CRAMPET		EA	1				
25	10	PANZZ	5945-00-022-9049	35AH1079	01526	RELAY, ARMATURE		EA	1				
25	11	PANZZ	5945-00-087-5874	926066J6A1	90699	RELAY, ARMATURE		EA	3				
25	12	PANZZ	5961-00-495-6500	1N3656	12969	SEMICONDUCTOR DEVICE, DIODE		EA	2				
25	13	PANZZ	5905-00-106-9344	RES20310138	81349	RESISTOR, FIXED, COMPOSITION		EA	1				
25	14	PANZZ	5310-00-614-3500	60-1660-60	72962	NUT, SELF-LOCKING, HEXAGON		EA	4				
25	15	PANZZ	5915-00-071-3798	6054-177	11871	FILTER, RADIO FREQUENCY INTERMEDIATE		EA	1				

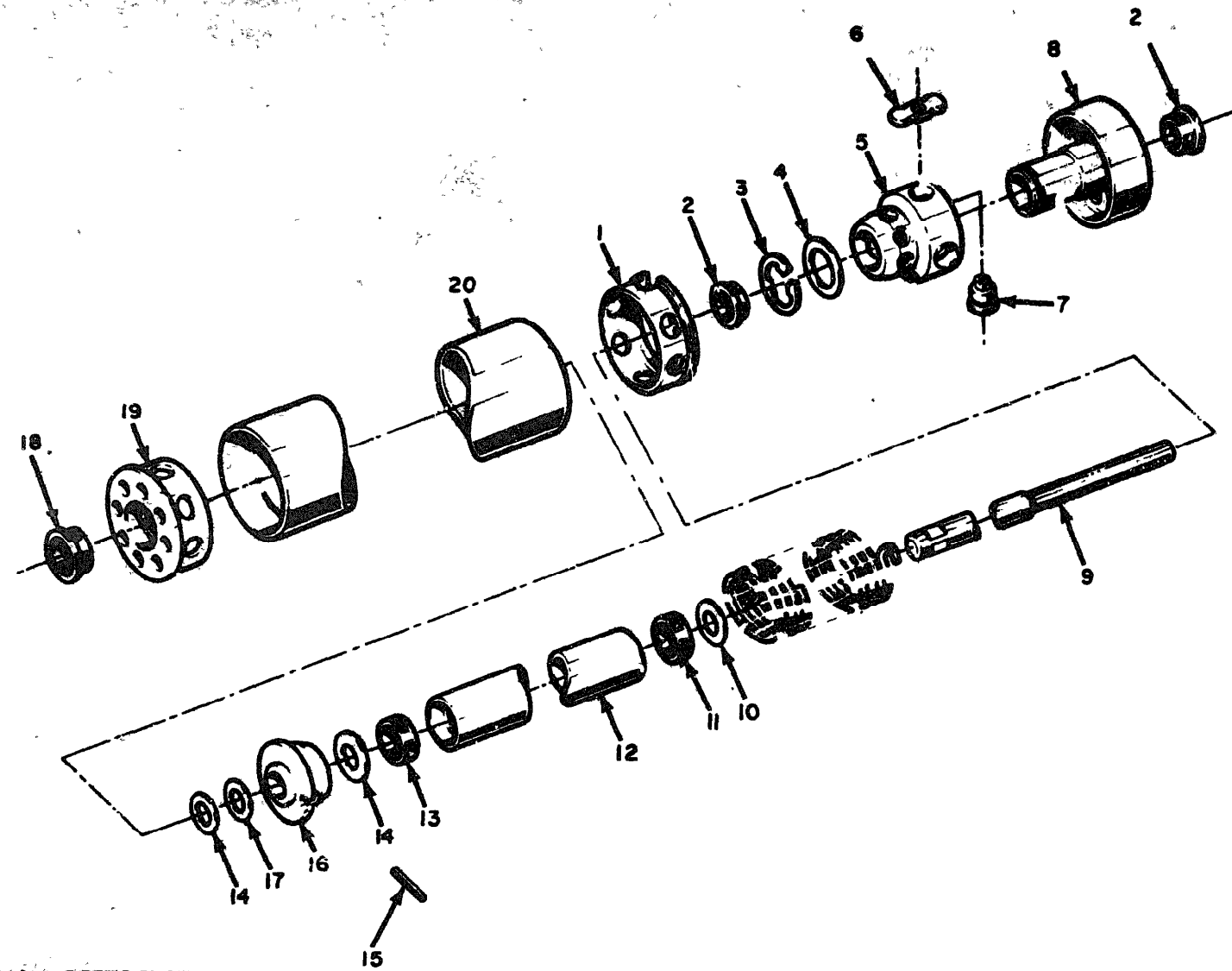

NOTE:
PREFIX ALL REFERENCE
DESIGNATIONS FOR ROLLER
ASSEMBLY WITH 1A1A2A2A35.

ELOGW027

Figure 26. Shutter, Photographic LA-375A, Trailing Curtain Spring Roller.

CLASSIFICATION		PART ORIGIN	NATIONAL STOCK NUMBER	PART NUMBER	FORM	DESCRIPTION	USABLE ON CODE	QTY	UNIT
DD FORM NO.	DD FORM NO.								
20	1	KNMZZ		5001-209	11071	RING,ROLLER		EA	1
20	2	PAMZZ	3110-00-874-9230	50014-55302	70094	BEARING		EA	2
20	3	PAMZZ	5365-00-990-8981	255110	70069	RING,RETAINING		EA	1
20	4	KNMZZ		CAV10-171P	11071	WASHER,FLAT		EA	1
20	5	KNMZZ		5003-209	11071	WAS,SPRING		EA	1
20	6	KNMZZ		5002-206	11071	ARM,TOE		EA	1
20	7	KNMZZ		5002-279	11071	SHAFT,TEE		EA	1
20	8	KNMZZ		5002-204	11071	ARM,ROLLER		EA	1
20	9	KNMZZ		5002-207	11071	SHAFT,ROLLER		EA	1
20	10	PAMZZ	5305-00-856-7017	CAV10-229	11071	WASHER,FLAT		EA	1
20	11	KNMZZ		5002-55302	70094	BEARING		EA	1
20	12	KNMZZ		5002-201	11071	TUBE,SUPPORT		EA	1
20	13	PAMZZ	3110-00-065-9017	5019455302	70094	BEARING		EA	1
20	14	PAMZZ	5365-00-851-2591	CAV10-170P	11071	WASHER,FLAT		EA	4
20	15	PAMZZ	5325-00-844-3940	5010502-4	94906	PIN		EA	1
20	16	KNMZZ		5002-127-2	11071	WAS,SPRING		EA	1
20	17	KNMZZ		CAV10-190P	11071	WASHER,FLAT		EA	3
20	18	KNMZZ		5019455302	70094	BEARING		EA	1
20	19	KNMZZ		5002-207	11071	WAS,SPRING		EA	1
20	20	KNMZZ		5002-130-2	11071	TUBE,ROLLER		EA	1

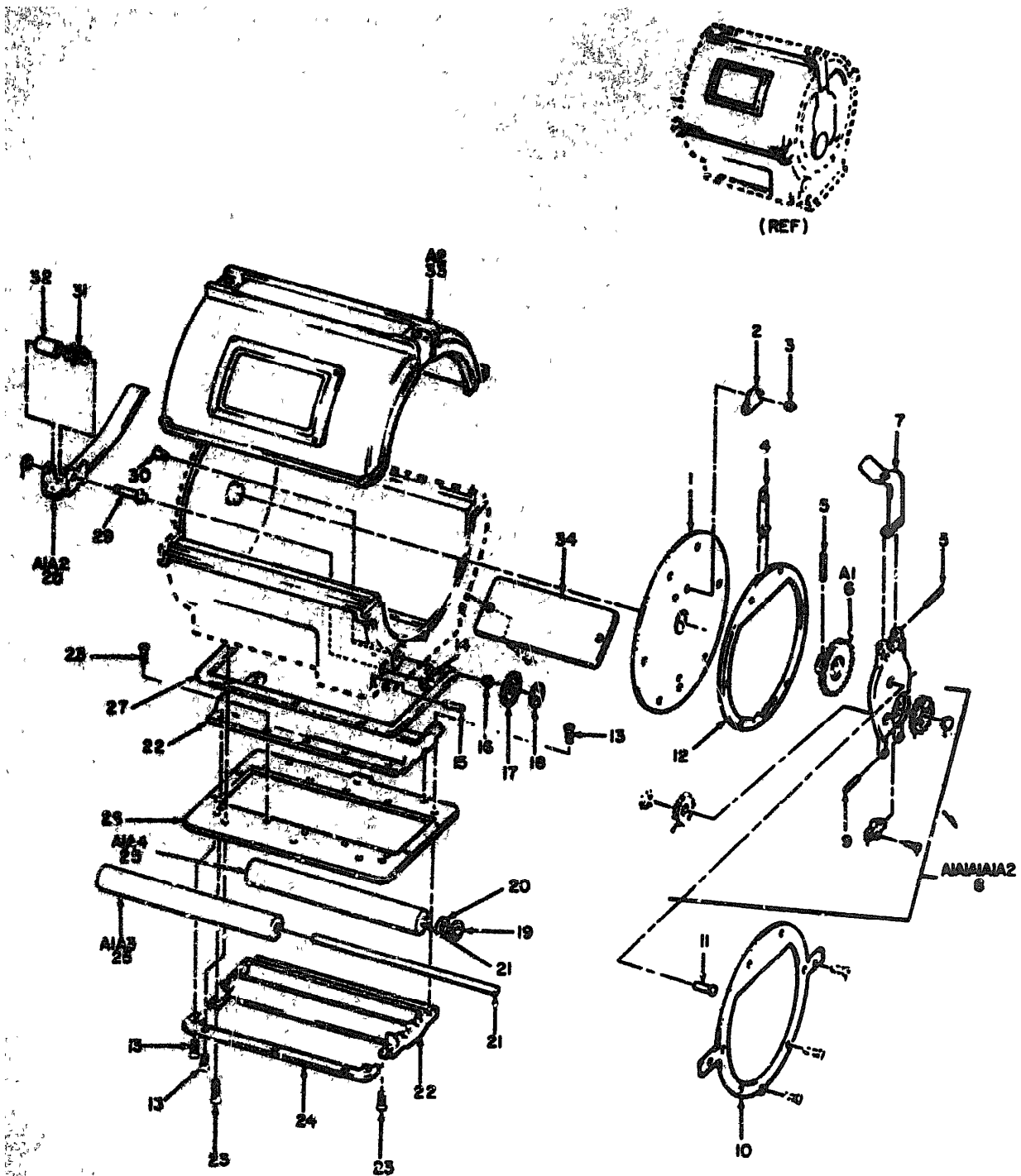

NOTE: FOR COMPLETE REFERENCE
DENOMINATION PREFIX WITH IA4 OR IA8.

ELOGW028

Figure 27. Magazine, Film Cassette LA-414A.

CLASSIFICATION		(A)	(B)	(C)	(D)	(E)	(F)	(G)
GROUP	ITEM	QTY	NATIONAL STOCK NUMBER	PART NUMBER	FORM	DESCRIPTION	USABLE ON CODE	QTY INC IN UNIT
						GROUP 03 MAGAZINE, FILM CASSETTE, LA-414A		
27	1			2580-2219	11871	PLATE,END		EA 1
27	2			2580-2221	11871	SPRING,FLAT		EA 1
27	3		6720-00-867-6226	2580-2212	11871	PIN,END PLATE ASSEMBLY		EA 2
27	4		6760-00-867-6210	2095-125	11871	LATCH,SUPPORT		EA 1
27	5		5319-00-098-9698	NS171433	96906	PIN		EA 3
27	6		6760-00-927-6350	2580-2227	11871	GEAR AND PIVOT ASSEMBLY		EA 1
27	7			2580-2226	11871	SPRING,RETAINING		EA 1
27	8		6720-00-018-6877	2580-2207-1	11871	SUPPORT AND GEAR ASSEMBLY		EA 1
27	9			NS171445	96906	PIN		EA 1
27	10			2580-2218	11871	FLANGE,CASSETTE		EA 1
27	11			2580-2230	11871	ROD,GROOVED,HEADED		EA 1
27	12			2580-2220	11871	SPACER		EA 1
27	13		5305-00-045-7943	NS35198-5	96906	SCREW,MACHINE		EA 7
27	14			CAV10-808	11871	WASHER		EA 1
27	15			NS35672-7	96906	PIN		EA 1
27	16		3120-00-226-3998	2580-2113	11871	BEARING,SLEEVE		EA 1
27	17		6760-00-070-4791	2580-2115	11871	SUPPORT,DIAL		EA 1
27	18		5355-00-682-7988	2580-2214	11871	DIAL,FOOTAGE		EA 1
27	19		5365-00-753-3714	CAV10-178	11871	WASHER		EA 5
27	20		5365-00-753-3771	CAV10-16P	11871	WASHER,FLAT		EA 4
27	21			2580-2123	11871	SHAFT,ROLLER		EA 2
27	22		6720-00-764-3391	2137-2121	11871	SUPPORT,ROLLER		EA 1
27	23		5305-00-151-0732	NS35198-3	96906	SCREW,MACHINE		EA 13
27	24		6760-00-830-4558	2095-146	11871	LIGHTLOCK,FOREWARD		EA 1
27	25		6720-00-766-1977	2580-2124	11871	ROLLER ASSEMBLY		EA 2
27	26		6720-00-767-7932	2095-128	11871	PLATE,RETURNING		EA 1
27	27		5330-00-767-7934	2095-140	11871	GASKET		EA 1
27	28		6760-00-830-4562	2580-2208	11871	FINGER AND GEAR		EA 1
27	29			2580-2110	11871	SHAFT,SHOULDER		EA 1
27	30		3020-00-070-4790	2580-2112	11871	GEAR-SPUR		EA 1
27	31		5360-00-760-3392	2580-2127	11871	SPRING,HELICAL		EA 1
27	32		5365-00-779-4733	2580-2111	11871	SPACER,SLEEVE		EA 1
27	33			2580-2202-1	11871	COVER ASSEMBLY,CASSETTE		EA 1
27	34			P911-117	11871	PLATE,IDENTIFICATION		EA 1

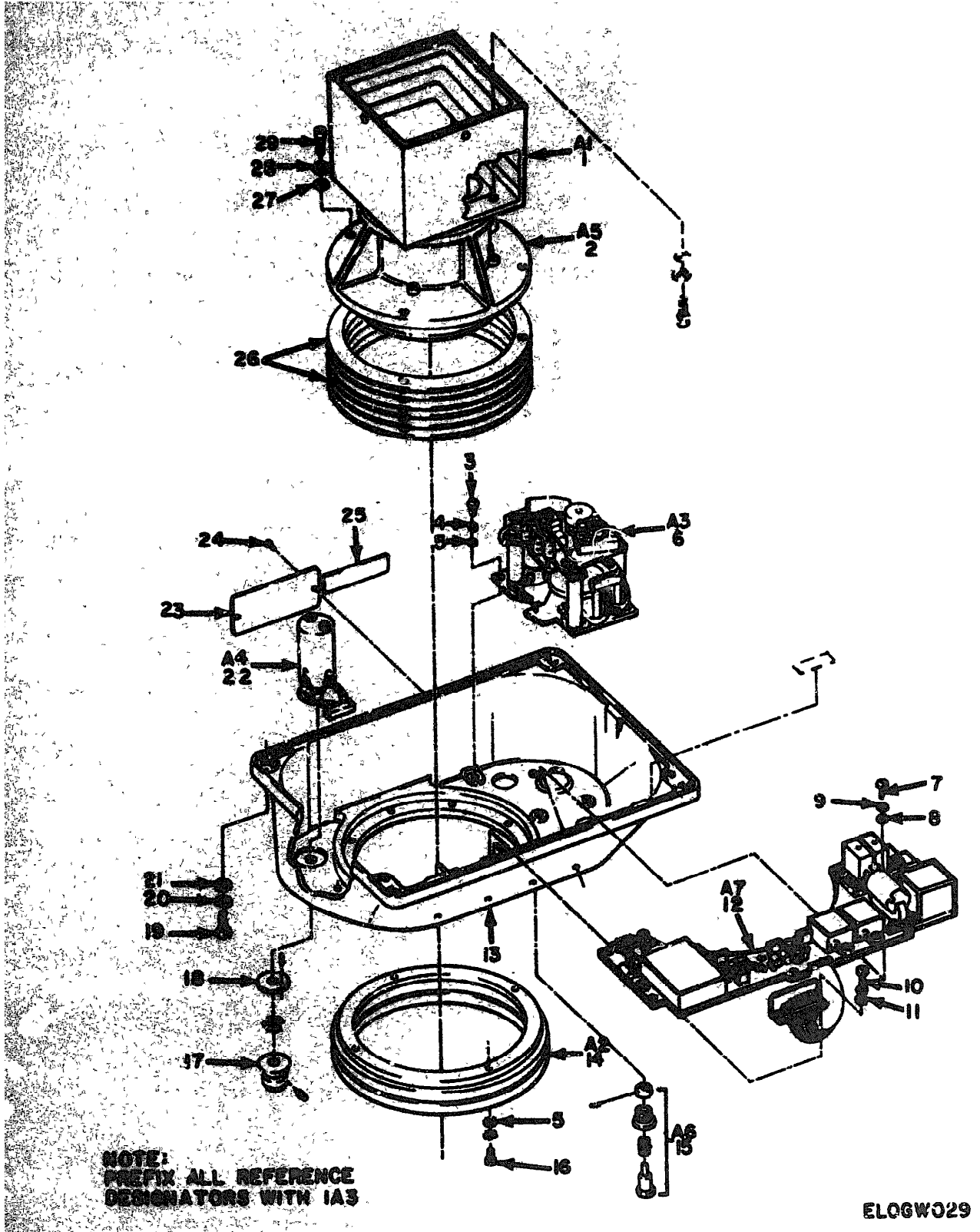
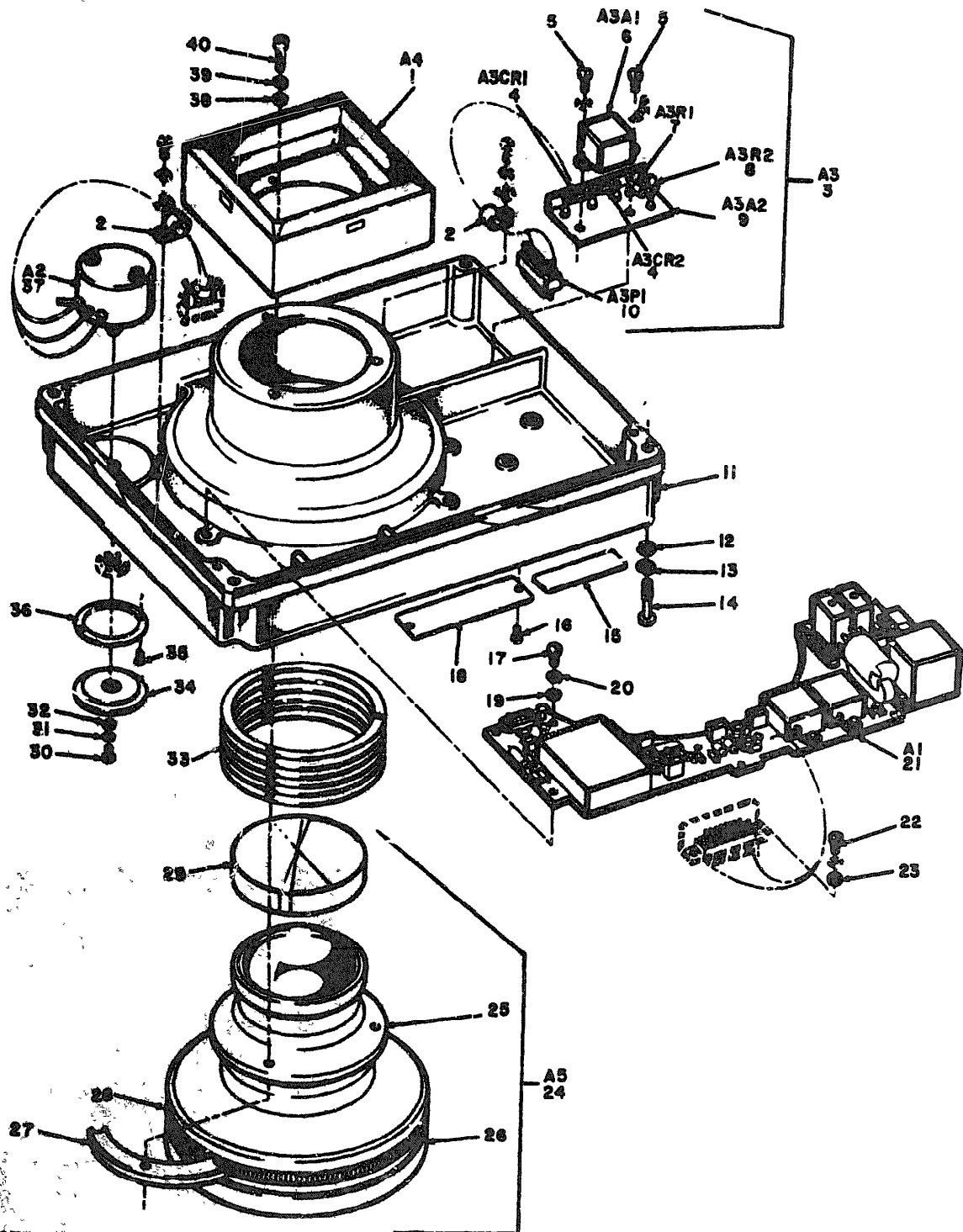

Figure 28. Lens Cones, Camera Aerial Reconnaissance LA-370A, LA-371A, LA-372A and LA-374A, Lens Cone, 6 Inch.

(1) ILLUSTRATION		(2)	(3)	(4)	(5)	(6) DESCRIPTION	(7)	(8)
FIG. NO.	FORM NO.	QSR CODE	NATIONAL STOCK NUMBER	PART NUMBER	PCOM	USABLE ON CODE	U/M	QTY INC IN UNIT
						GROUP 04 LENS CONES, CAMERA AERIAL RECONNAISSANCE LA-370A, LA-371A, LA-372A AND LA-374A		
20	1	XDMZZ		7911-140	11071	BAFFLE ASSEMBLY	EA	1
20	2	AHHEO		5609-109	11071	LENS AND BARREL ASSEMBLY	EA	1
20	3	XDMZZ		MS3333-20	96906	SCREW,MACHINE	EA	3
20	4	XDMZZ	5310-00-045-4007	MS3330-41	96906	WASHER,LOCK	EA	3
20	5	MT XZ		CAV10-34	11071	WASHER,FLAT	EA	7
20	6	AHHEH		7911-157	11071	SERVO DRIVE ASSEMBLY	EA	1
20	7	XDMZZ		CAV70-4-60	11071	SCREW	EA	11
20	8	XDMZZ	5310-00-595-6211	MS19799-003	96906	WASHER,FLAT	EA	11
20	9	XDMZZ	5310-00-543-2410	MS3330-40	96906	WASHER,LOCK	EA	11
20	10	XDMZZ		CAV70-4-40	11071	SCREW	EA	2
20	11	XDMZZ		CAV10-100	11071	WASHER,FLAT	EA	2
20	12	AHHEH		7911-172	11071	PRINTED CIRCUIT BOARD AND COMPONENT ASSEMBLY	EA	1
20	13	AHHEH		7911-152	11071	HOUSING,CONE	EA	1
20	14	AHHEH		2032-615-4	11071	GUARD AND CHANNEL ASSEMBLY	EA	1
20	15	PANZZ	6760-00-070-4782	6052-115	11071	SETTING ASSEMBLY,MANUAL	EA	1
20	16	XDMZZ		CAV71C6-7K	11071	SCREW	EA	4
20	17	XDMZZ		5523-193	11071	KNOB,SELECT CONTROL	EA	1
20	18	PANZZ	6720-00-018-7649	6052-192	11071	DIAL,SELECT CONTROL	EA	1
20	19	PANZZ	5305-00-753-4057	CAV70A2-9	11071	SCREW,MACHINE	EA	4
20	20	XDMZZ	5310-00-582-5905	MS3330-44	96906	WASHER,LOCK	EA	4
20	21	XDMZZ	5310-00-141-1795	AN940-410	88044	WASHER	EA	4
20	22	AHHEH		7911-156	11071	SWITCH AND COVER ASSEMBLY	EA	1
20	23	XDMZZ		7911-164	11071	PLATE,IDENTIFICATION	EA	1
20	24	XDMZZ		CAV70-4-3	11071	SCREW,MACHINE	EA	2
20	25	XDMZZ		6051-110	11071	PLATE,IDENTIFICATION	EA	1
20	26	PANZZ	5365-00-010-1063	5609-173-1	11071	SHIM,FOCUSING SELECT	EA	1
20	26	PANZZ	5365-00-018-7919	5609-173-2	11071	SHIM,FOCUSING SELECT	EA	1
20	26	PANZZ	6720-00-018-7957	5609-173-3	11071	SHIM,FOCUSING SELECT	EA	1
20	26	PANZZ	5365-00-018-7912	5609-173-4	11071	SHIM,FOCUSING SELECT	EA	1
20	26	PANZZ	5305-00-010-7908	5609-173-5	11071	SHIM,FOCUSING SELECT	EA	1
20	26	PANZZ	6720-00-018-7951	5609-173-6	11071	SHIM,FOCUSING SELECT	EA	1
20	27	XDMZZ		CAV10-430	11071	WASHER,FLAT	EA	4
20	28	XDMZZ	5310-00-045-3299	MS3330-02	96906	WASHER,LOCK	EA	4
20	29	XDMZZ		2950-410-13	11071	SCREW SELECT	EA	4
20	29	XDMZZ		2950-410-16	11071	SCREW SELECT	EA	4
20	29	XDMZZ		2950-410-17	11071	SCREW SELECT	EA	4



**NOTE: FOR COMPLETE REFERENCE DESIGNATION
PREFIX WITH 2AG.**

Figure 29. Lens Cones Camera Aerial Reconnaissance LA-370A, LA-371A, LA-372A, and LA-374A, Lens Cone, 1 3/4 Inches.

(1) ILLUSTRATION		(2) QUANTITY	(3) NATIONAL STOCK NUMBER	(4) PART NUMBER	(5) FCOM	(6) DESCRIPTION	(7) U/M	(8) QTY INC IN U/M
FIG NO.	ITEM NO.	QTY				USABLE ON CODE		
29	1	XDMZZ		7911-210	11071	DAFFLE ASSEMBLY	EA	1
29	2	XDMZZ		3-162	99907	CLAMP	EA	2
29	3	AHREH		7911-209	11071	BRACKET AND COMPONENT ASSEMBLY	EA	1
29	4	PAMZZ	5961-00-809-6500	1N3696	12969	SEMICONDUCTOR DEVICE, DIODE	EA	2
29	5	PAMZZ	5305-00-054-5647	MS5197-13	96906	SCREW, MACHINE	EA	2
29	6	PAMZZ	5915-00-225-3814	5523-204	11071	FILTER, RADIO FREQUENCY INTERFERENCE	EA	1
29	7	PAMZZ	5905-00-900-9657	RN55C1101F	01349	RESISTOR, FIXED, FILM	EA	1
29	8	PAMZZ	5963-00-900-0016	RN55C7320F	01349	RESISTOR, FIXED, FILM	EA	1
29	9	XDMZZ		7911-207	11071	BRACKET AND TERMINAL ASSEMBLY	EA	1
29	10	PAMZZ	5935-00-498-5591	RN26-22PG05H0	95230	CONNECTOR	EA	1
29	11	XDRZZ		7911-202	11071	HOUSING, CONE	EA	1
29	12	XDMZZ	5310-00-141-1795	AW960-415	00044	WASHER, FLAT	EA	4
29	13	XDMZZ	33' 92-5065	MS3530-44	96906	WASHER, LOCK	EA	4
29	14	XDMZZ	5305-00-3-8480	5522-160	11071	SCREW, SPECIAL	EA	4
29	15	XDMZZ		0051-110	11071	PLATE, IDENTIFICATION	EA	1
29	16	PAMZZ	5305-00-011-9893	MS35269-012	96906	SCREW, MACHINE	EA	2
29	17	XDRZZ		CAV70-4-68	11071	SCREW, MACHINE	EA	11
29	18	XDMZZ		7911-212	11071	PLATE, IDENTIFICATION	EA	1
29	19	PAMZZ	5310-00-595-6211	MS15795-009	96906	WASHER, FLAT	EA	11
29	20	XDMZZ	5310-00-543-2410	MS3530-40	96906	WASHER, LOCK	EA	11
29	21	AHREH		7911-172-1	11071	PRINTED CIRCUIT BOARD	EA	1
29	22	XDRZZ		CAV70-4-48	11071	SCREW, MACHINE	EA	2
29	23	XDMZZ		CAV10-108	11071	WASHER, FLAT	EA	2
29	24	AHREH		5531-115	11071	LENS ASSEMBLY AND FILTER	EA	1
29	25	AHREH		5531-115-1	11071	LENS	EA	1
29	26	PAMZZ	6760-00-018-9471	5531-115-4	11071	CAP, FRONT	EA	1
29	27	XDMZZ		5531-173	11071	NUT, RETAINING	EA	3
29	28	PAMZZ	6760-00-018-9470	5531-115-2	11071	FILTER, YELLOW	EA	1
29	29	PAMZZ	6760-00-018-9472	5531-115-3	11071	CAP, REAR	EA	1
29	30	XDMZZ		CAV70-2-48	11071	SCREW, MACHINE	EA	1
29	31	XDMZZ		CAV10-120	11071	WASHER, FLAT	EA	1
29	32	XDMZZ		CAV10-3P	11071	WASHER, FLAT	EA	V
29	33	PAMZZ	5365-00-016-9138	5531-172-1	11071	SHIM, SELECT	EA	V
29	33	PAMZZ	5365-00-018-9130	5531-172-2	11071	SHIM, SELECT	EA	V
29	33	XDRZZ		5531-172-3	11071	SHIM, SELECT	EA	V
29	33	PAMZZ	5365-00-016-9123	5531-172-4	11071	SHIM, SELECT	EA	V
29	33	PAMZZ	5365-00-018-9884	5531-172-5	11071	SHIM, SELECT	EA	V
29	33	PAMZZ	5365-00-018-8961	5531-172-6	11071	SHIM, SELECT	EA	V
29	34	XDRZZ		5531-171	11071	RNDB, SCALE	EA	1
29	35	XDMZZ		MS35240-0	96906	SCREW, MACHINE	EA	2

(1) ILLUSTRATION		(2)	(3)	(4)	(5)	(6)
(a) FIG NO.	(b) ITEM NO.	QMR CODE	NATIONAL STOCK NUMBER	PART NUMBER	FSCN	DESCRIPTION
						<i>USABLE UN CODE</i>
29	36	PAHZZ	5355-00-411-4488	5531-170	11071	DIAL, SCALE
29	37	ABEEN		7911-206	11071	SWITCH AND COVER ASSEMBLY
29	38	XDHZZ		CAV10-568	11071	WASHER, FLAT
29	39	XDHZZ	5310-00-045-3296	MS35330-43	96906	WASHER, LOCK
29	40	XDHZZ		2950-410-26	11071	SCREEN

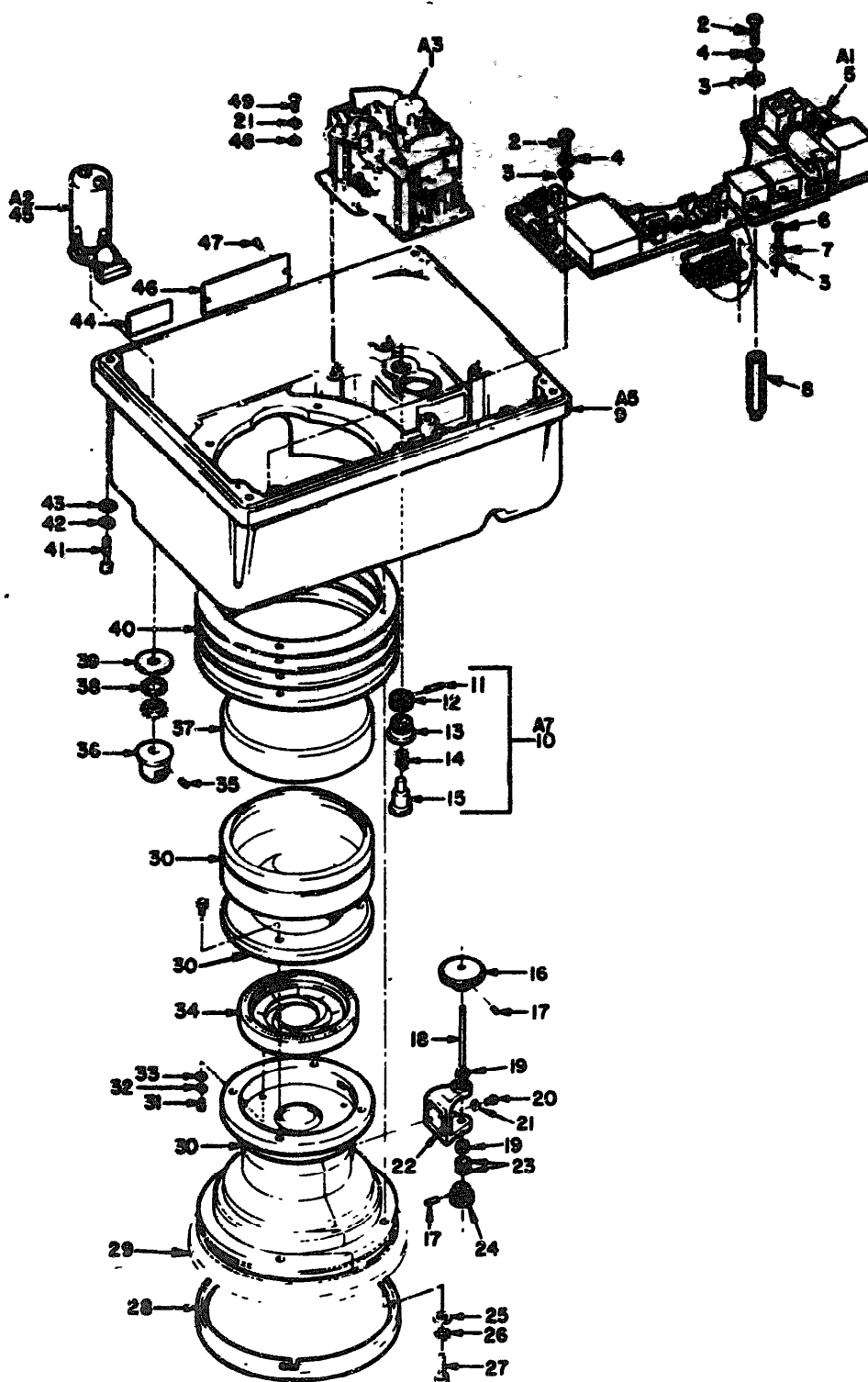

NOTE: FOR COMPLETE REFERENCE DESIGNATION
PREFIX WITH 2A4.

ELOGW031

Figure 30. Lens Cones, Camera Aerial Reconnaissance LA-370A, LA-371A,
LA-372A and LA-374A, Lens Cone, 3 Inch.

(1) ILLUSTRATION		(2)	(3)	(4)	(5)	(6)	(7)	(8)
FIG NO.	ITEM NO.	SHIP CODE	NATIONAL STOCK NUMBER	PART NUMBER	FOOM	DESCRIPTION	USABLE ON CODE	QTY INC IN UNIT
30	1	AHHD		7911-297	11071	SERVO DRIVE ASSEMBLY		EA 1
30	2	PAMZZ		CAV70-4-60	11071	SCREW,MACHINE		EA 11
30	3	PAMZZ	5310-00-595-6211	NS19795-003	90906	WASHER,LOCK		EA 13
30	4	PAMZZ	5310-00-551-7770	NS3337-40	90906	WASHER,LOCK		EA 11
30	5	AHHD		7911-172-2	11071	PRINTED CIRCUIT BOARD,COMPENSATOR ASSEMBLY		EA 1
30	6	ADMZZ		NS33233-14	90906	SCREW		EA 2
30	7	PAMZZ	5310-00-939-8118	NS33330-70	90906	WASHER,LOCK		EA 2
30	8	PAMZZ	6760-00-018-9394	7911-260-1	11071	POST		EA 6
30	9	ADMZZ		7911-292	11071	HOUSING,3 INCH		EA 1
30	10	PAMZZ	6760-00-970-4782	6052-115	11071	MANUAL SETTING ASSEMBLY		EA 1
30	11	ADMZZ		647-0290MCP	00207	PIN		EA 1
30	12	PAMZZ	3020-00-195-6025	6052-224	11071	GEAR,25 TEETH		EA 1
30	13	ADMZZ		6052-214	11071	RETAINER,SPRING		EA 1
30	14	ADMZZ		6052-213	11071	SPRING		EA 1
30	15	PAMZZ	6720-00-010-7506	6005-157	11071	PLUNGER,SPRING		EA 1
30	16	PAMZZ	3020-00-195-6024	6052-3015	11071	GEAR,SPUR,60 TEETH		EA 1
30	17	ADMZZ		NS51053-102	90906	SETSCREW		EA 2
30	18	PAMZZ	6760-00-019-9452	6052-3021	11071	SHAFT,DIAPHRAM		EA 1
30	19	PAMZZ	3110-00-842-3312	5410FCWHL620	40920	BEARING		EA 2
30	20	PAMZZ	5305-00-959-0382	NS10995-17	90906	SCREW,MACHINE		EA 2
30	21	PAMZZ	5310-00-011-1041	NS33330-79	90906	WASHER,LOCK		EA 5
30	22	PAMZZ	6760-00-018-9410	6052-3022	11071	SUPPORT,DIAPHRAM		EA 1
30	23	ADMZZ		CAV10-29P	11071	WASHER		EA 2
30	24	ADMZZ		6052-3014	11071	GEAR,SPUR,32 TEETH		EA 1
30	25	PAMZZ	5310-00-054-1031	NS33330-01	90906	WASHER,LOCK		EA 4
30	26	ADMZZ		CAV10-500	11071	WASHER,FLAT		EA 4
30	27	ADMZZ	5305-00-983-7429	NS10990-20	90906	SCREW		EA 4
30	28	PAMZZ	6760-00-010-9477	6052-3010-4	11071	LAP ASSEMBLY,FRONT		EA 1
30	29	PAMZZ	6760-00-973-7305	6052-3010-2	11071	FILTER,LIGHT,PHOTOGRAPHIC LENS SELECT		EA 1
30	29	PAMZZ	6760-00-973-7392	6052-3010-3	11071	FILTER,LIGHT,PHOTOGRAPHIC LENS SELECT		EA 1
30	30	AHHD	6760-00-973-7393	6052-3010-1	11071	LENS		EA 3
30	31	ADMZZ		SCM2-36R5-16LG	11349	SCREW,CAP,HEXAGON		EA 4
30	32	PAMZZ	5310-00-920-2696	NS33330-77	90906	WASHER,LOCK		EA 4
30	33	ADMZZ		CAV10-100	11071	WASHER,FLAT		EA 4
30	34	AHHD		6005-110-1	11071	DIAPHRAM ASSEMBLY		EA 1
30	35	ADMZZ		NS51053-127	90906	SETSCREW		EA 2
30	36	ADMZZ		9523-153	11071	WASHER,SCALE		EA 1
30	37	PAMZZ	6760-00-016-9476	6052-3010-5	11071	CAP ASSEMBLY,REAR		EA 1
30	38	PAMZZ	5310-00-527-3637	1723-05	70109	WASHER,LOCK		EA 1
30	39	PAMZZ	6728-00-018-7649	6052-152	11071	DIAL,SCALE		EA 1

CLASSIFICATION		SER CODE	NATIONAL CHECK NUMBER	PART NUMBER	FORM	DESCRIPTION	UNABLE ON CODE	QTY REQ IN UNIT
OR	OR							
OR	OR							
30	40	PAMEZ	9326-00-889-6119	4000-3000-1	11071	SWH,FOCUS SELECT		EA 1
30	40	PAMEZ	5365-00-865-4359	4000-3000-2	11071	SWH,FOCUS SELECT		EA 1
30	40	PAMEZ	9365-00-684-4301	4000-3000-3	11071	SWH,FOCUS SELECT		EA 1
30	40	PAMEZ		4000-3000-4	11071	SWH,FOCUS SELECT		EA 1
30	40	PAMEZ	5920-00-582-5965	4000-1000	11071	SCREEN,GENERAL		EA 4
30	40	PAMEZ	5310-00-141-1795	4000-410	00000	NAMES,ALPH		EA 4
30	40	PAMEZ		4001110	11071	PLATE,IDENTIFICATION		EA 1
30	40	PAMEZ		7011-100-1	11071	SWITCH AND COVER ASSEMBLY		EA 1
30	40	PAMEZ		7011-210	11071	PLATE,IDENTIFICATION		EA 1
30	40	PAMEZ	5305-00-011-9053	4000000-002	00000	SCREEN,REWRITE		EA 3
30	40	PAMEZ	5310-00-510-8119	4000000-200	00000	NAMES,PLAY		EA 3
30	40	PAMEZ		4000000-20	00000	SCREEN		EA 3

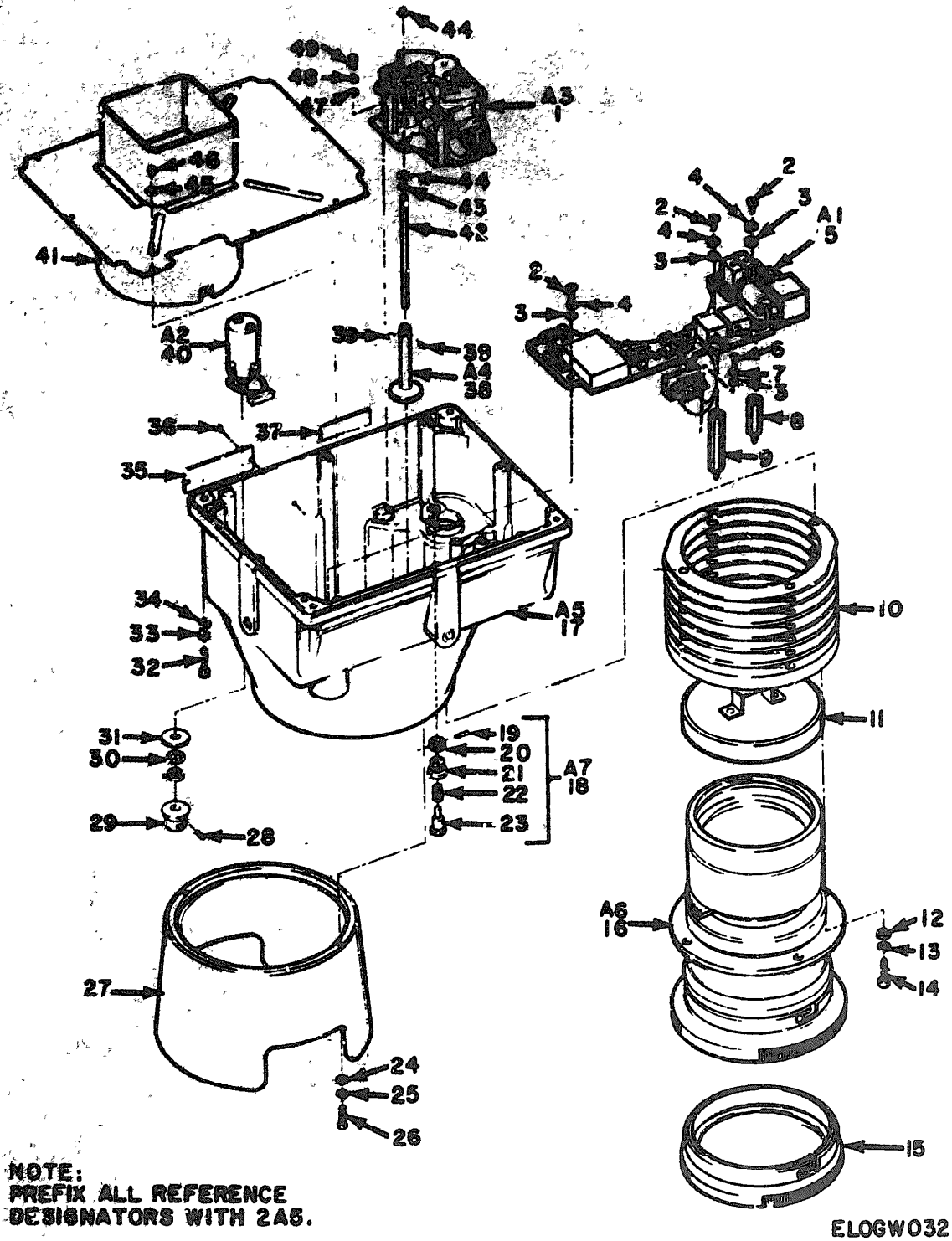

Figure 31. Lens Cones, Camera Aerial Reconnaissance LA-370A, LA-371A, LA-372A, LA-374A, Lens Cone, 12 Inch.

TO PART NO.	QUANTITY REQ.	UNIT REQ.	NATIONAL STOCK NUMBER	PART NUMBER	FORM	DESCRIPTION	USABLE ON CODE	UNIT	QTY REQ. UNIT
20	1	ASSEMBLY		7011-000	11071	SHOULDER ASSEMBLY		EA	1
21	1	WASHER		4070-0-70	11071	SCREEN, MACHINES		EA	11
22	1	WASHER	5310-00-000-0111	4070-0-00	00000	WASHER, FLAT		EA	10
23	4	WASHER	5310-00-000-0110	4070-0-00	00000	WASHER, LOCK		EA	11
24	1	WASHER		7011-070-0	11071	PRINTING CIRCUIT BOARD		EA	1
25	1	WASHER		4070-0-14	00000	SCREEN, MACHINE		EA	2
26	7	WASHER	5310-00-939-0110	4070-0-70	00000	WASHER, LOCK		EA	2
27	0	WASHER	4700-00-000-0000	7011-000-0	11071	PISTON		EA	2
28	0	WASHER	4700-00-000-0010	7011-000-0	11071	PISTON		EA	0
29	10	WASHER	5000-00-000-0000	0000-1010-0	11071	SCREEN, LENS SELECT		EA	5
30	10	WASHER	5000-00-000-0100	0000-1010-0	11071	SCREEN, LENS SELECT		EA	6
31	10	WASHER	5000-00-000-0200	0000-1010-0	11071	SCREEN, LENS SELECT		EA	7
32	10	WASHER	5000-00-000-0300	0000-1010-0	11071	SCREEN, LENS SELECT		EA	8
33	10	WASHER	5000-00-000-0400	0000-1010-0	11071	SCREEN, LENS SELECT		EA	9
34	10	WASHER	5000-00-000-0500	0000-1010-0	11071	SCREEN, LENS SELECT		EA	10
35	10	WASHER	5000-00-000-0600	0000-1010-0	11071	SCREEN, LENS SELECT		EA	11
36	11	WASHER	4700-00-000-0000	0000-1000-0	11071	CAP, REAR		EA	1
37	12	WASHER		4070-0-00	11071	WASHER, FLAT		EA	0
38	13	WASHER	5310-00-000-0700	4070-0-00	00000	WASHER, LOCK		EA	4
39	14	WASHER		4070-0-00	00000	SCREEN SELECT		EA	4
40	14	WASHER		4070-0-00	00000	SCREEN SELECT		EA	4
41	14	WASHER		4070-0-00	00000	SCREEN SELECT		EA	4
42	15	WASHER	4700-00-000-0000	0000-1010-0	11071	CAP, FRONT		EA	1
43	16	WASHER		0000-1010-0	11071	LENS ASSEMBLY		EA	1
44	17	WASHER		7011-000	11071	HOUSING, CONE		EA	1
45	18	WASHER	4700-00-070-0700	0000-110	11071	MANUAL SETTING ASSEMBLY		EA	1
46	19	WASHER		047-0000000	00000	PIN		EA	1
47	20	WASHER	3020-00-100-0000	0000-210	11071	GEAR, 25 TEETH		EA	1
48	21	WASHER		0000-210	11071	RETAINDER, SPRING		EA	1
49	22	WASHER		0000-210	11071	SPRING		EA	1
50	23	WASHER	6700-00-010-0900	0000-150	11071	PLUNGER, SPRING		EA	1
51	24	WASHER	5365-00-619-3514	4070-000	11071	WASHER, FLAT		EA	4
52	25	WASHER	5310-00-654-1030	4070-000	00000	WASHER, LOCK		EA	4
53	26	WASHER	5305-00-939-9206	4070-000	00000	SCREEN, MACHINE		EA	4
54	27	WASHER	6700-00-000-0000	0000-1001-0	11071	SHIELD, LENS		EA	1
55	28	WASHER		4070-0-127	00000	SET SCREEN		EA	2
56	29	WASHER		0000-100	11071	ANOD, SCALE		EA	1
57	30	WASHER	5310-00-527-7000	1700-00	70100	WASHER, LOCK		EA	1
58	31	WASHER	6700-00-000-0000	0000-100	11071	DIAL, SCALE		EA	1
59	32	WASHER		0000-1000	11071	SCREEN, SPECIAL		EA	4

ILLUSTRATION		QUANTITY	NATIONAL STOCK NUMBER	PART NUMBER	PCDN	DESCRIPTION	U/M	QTY REQ CI UNIT
FIG NO.	ITEM NO.							
31	33			MS3530-44	90906	WASHER, LOCK	EA	4
31	34		5310-00-141-1795	AN940-486	80044	WASHER, FLAT	EA	4
31	35			7911-214	11071	PLATE, IDENTIFICATION	EA	1
31	36		5305-00-971-9853	MS3489-012	90906	SCREW, MACHINE	EA	2
31	37			6051-110	11071	PLATE, IDENTIFICATION	EA	1
31	38		6760-00-018-9401	6052-1029	11071	GEAR AND SHAFT ASSEMBLY	EA	1
31	39		5905-00-885-9748	MS1053-112	90906	SETSCREW	EA	2
31	40			7911-150-2	11071	SWITCH AND COVER ASSEMBLY	EA	1
31	41			7911-311	11071	SHIELD, LENS	EA	1
31	42		6760-00-018-9453	6052-1022	11071	PINION, OPERATURE DRIVE	EA	1
31	43		3365-00-721-8187	MS16224-1018	90906	RING, RETAINING	EA	1
31	44		5365-00-753-3773	CAV10-95P	11071	WASHER, FLAT	EA	2
31	45			CAV10-108	11071	WASHER, FLAT	EA	6
31	46			CAV10-4-48	11071	SCREW, MACHINE	EA	8
31	47		5310-00-540-8119	MS15799-305	90906	WASHER, FLAT	EA	3
31	48		5310-00-011-1041	MS35338-79	90906	WASHER, LOCK	EA	3
31	49			MS35233-26	90906	SCREW	EA	3

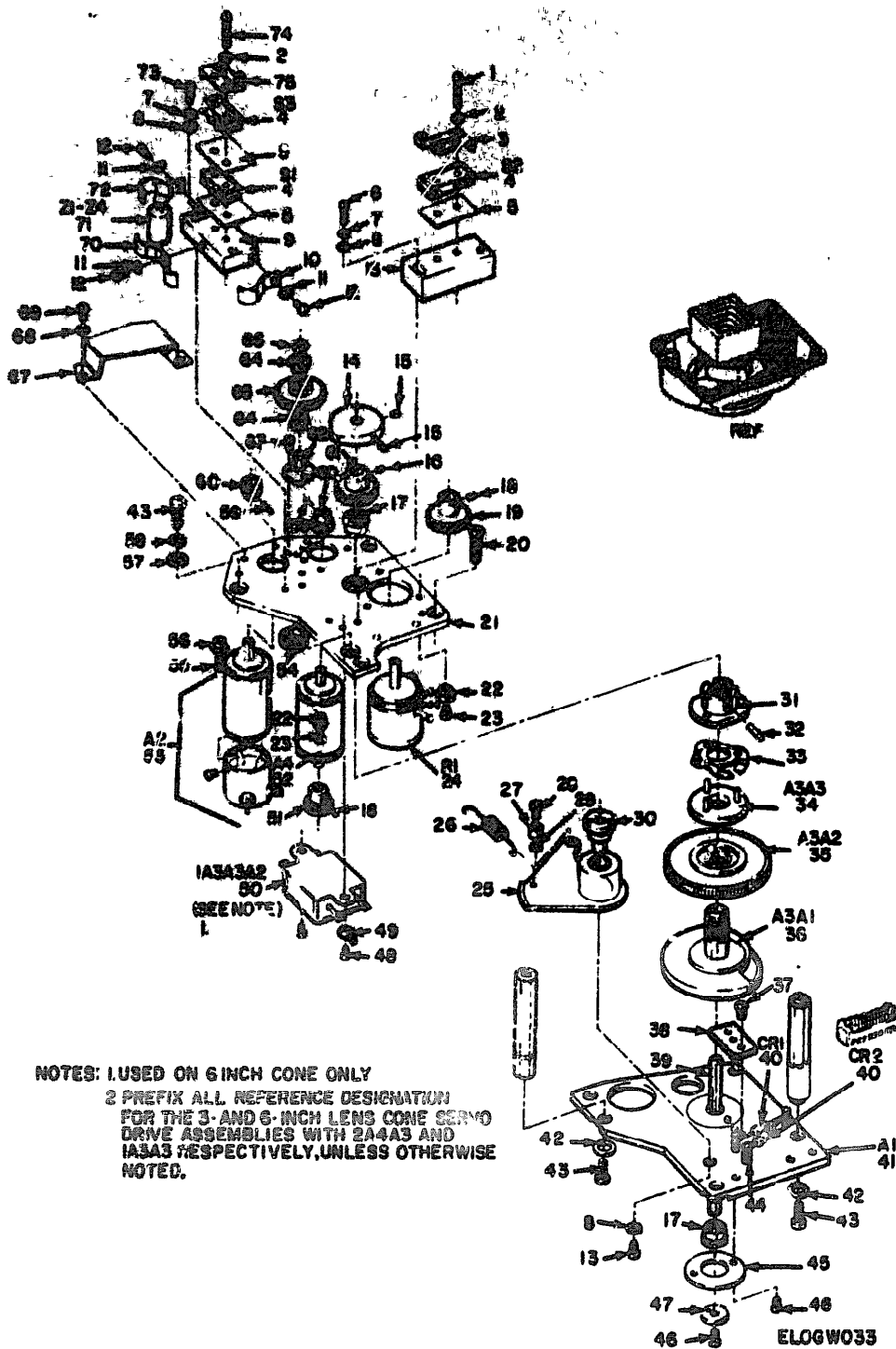

Figure 32. Lens Cones, Camera Aerial Reconnaissance LA-370A, LA-371A, LA-372A and LA-374A, Lens Cone Servo Drive Assembly, 3 and 6 inch.

(1) ILLUSTRATION NO.	(2) QUANTITY REQ.	(3) UNIT CODE	(4) NATIONAL STOCK NUMBER	(5) PART NUMBER	(6) FCOM	(7) DESCRIPTION	(8) USABLE ON CODE	(9) CLASS	(10) QTY REQ BY UNIT
32	1	XIXXX		CAV70-2-7B	11871	SCREW		EA	2
32	2	XIXXX		CAV10-2B	11871	WASHER, FLAT		EA	4
32	3	PAREX	5930-00-552-9108	901-162	11871	ACTUATOR, SWITCH		EA	1
32	4	PAREX	5930-00-583-8861	1470-250	11871	SWITCH		EA	3
32	5	XIXXX		430-216	11871	INSULATOR, SWITCH		EA	3
32	6	XIXXX		CAV70-4-5B	11871	SCREW, MACHINE		EA	2
32	7	PAREX	5310-00-551-7770	MS3537-40	96906	WASHER, LOCK		EA	4
32	8	XIXXX		CAV10-10B	11871	WASHER, FLAT		EA	9
32	9	XIXXX		6052-174-3	11871	SPACER, SUPPORT		EA	1
32	10	XIXXX		5523-181-2	11871	CLAMP		EA	1
32	11	XIXXX	5310-00-734-5661	MS3537-7B	96906	WASHER, LOCK		EA	3
32	12	XIXXX		CAV70-4-4B	11871	SCREW, MACHINE		EA	4
32	13	XIXXX		6052-174-4	11871	SPACER, SUPPORT		EA	1
32	14	PAREX	6760-00-889-3603	5609-167	11871	CAM, LIMIT SWITCH		EA	1
32	15	XIXXX		MS9173-104	96906	SCREWS		EA	2
32	16	XIXXX	5305-00-805-9718	MS562B12	88044	SCREWS		EA	1
32	17	XIXXX		89618F08	40920	BEARING		EA	2
32	18	XIXXX		MS563D12	88044	SCREWS		EA	2
32	19	PAREX	3030-00-369-9129	5523-177	11871	GEAR, SPUR, 40 TEETH		EA	1
32	20	XIXXX		MS514-632-8P	80205	SCREW		EA	1
32	21	XIXXX		6052-186	11871	PLATE, SWITCH MOUNTING		EA	1
32	22	XIXXX		2705-226-1	11871	CLAMP, RIM		EA	6
32	23	XIXXX		CAV71-4-4E	11871	SCREW, MACHINE		EA	6
32	24	PAREX	5905-00-932-4202	5523-150	11871	RESISTOR, VARIABLE		EA	1
32	25	PAREX	6720-00-018-7756	6052-165	11871	FOLLOWER, CAM		EA	1
32	26	PAREX	6760-00-070-4780	5523-184	11871	SPRING, RETURN		EA	1
32	27	PAREX	3110-00-019-6390	MS14499E25	03086	BEARING		EA	1
32	28	XIXXX		5605-166	11871	SCREW, SHOULDER		EA	1
32	29	XIXXX		CAV10-21P	11871	WASHER		EA	1
32	30	XIXXX		6052-195	11871	NUT, SHOULDER		EA	1
32	31	XIXXX		6052-227	11871	RETAINER, SPRING		EA	1
32	32	PAREX	5315-00-058-9731	MS16962-213	96906	PIN		EA	1
32	33	XIXXX		6052-228	11871	SPRING, CLUTCH		EA	1
32	34	XIXXX		6452-226	11871	GUIDE AND PIN		EA	1
32	35	PAREX	6720-00-018-7994	6052-157	11871	GEAR ASSEMBLY		EA	1
32	36	XIXXX		6052-230	11871	CAM AND GEAR ASSEMBLY		EA	1
32	37	XIXXX	5305-00-054-5636	MS35233-2	96906	SCREW, MACHINE USED ON 6 INCH CONE		EA	1
32	38	XIXXX		6052-231	11871	STOP, GEAR		EA	1
32	39	XIXXX		5523-154	11871	SHAFT ON 6 INCH CONE		EA	1
32	40	PAREX	5961-00-809-6500	1R3656	12969	SEMICONDUCTOR DEVICE, DIODE		EA	2

QUANTITY		QTY INC IN UNIT	NATIONAL STOCK NUMBER	PART NUMBER	PCOM	DESCRIPTION	UNABLE QTY CODE	U/M	QTY INC IN UNIT
EA	EA								
32	41			6032-105	11071	PLATE ASSEMBLY-BASE		EA	1
32	42			CAV10-34	11071	WASHER		EA	4
32	43	5305-00-207-0763		MS3523-28	90906	SCREW		EA	7
32	44			373H708	90291	TERMINAL		EA	3
32	45	5305-00-059-7499		5009-172	11071	WAL, SCAL		EA	1
32	46			CAV70-2-28	11071	SCREW, MACHINE		EA	4
32	47	6720-00-285-3688		5009-170	11071	WASHER		EA	1
32	48			MS3523-12	90906	SCREW, MACHINE		EA	1
32	49	5940-00-847-3138		2104-04-02	70100	TERMINAL		EA	1
32	50	5915-00-229-3814		5223-204	11071	FILTER, RADIO FREQUENCY INTERFERENCE		EA	1
32	51	3932-00-369-9130		5223-170	11071	GEAR, SPUR, 22 TEETH		EA	1
32	52	6716-00-070-4778		6020-113	11071	SPEED REDUCER AND GEAR ASSEMBLY		EA	1
32	53	6740-00-070-4777		6022-114	11071	WATER AND FILTER ASSEMBLY		EA	1
32	54	5325-00-262-5946		2063A	70400	CONNECT		EA	1
32	55			CAV71-4-3E	11071	SCREW, MACHINE		EA	3
32	56	5340-00-571-7827		628	57523	CLEAF		EA	3
32	57			MS19709-209	90906	WASHER, FLAT		EA	3
32	58			MS3037-01	90906	WASHER, LOCK		EA	1
32	59			001-018700P	00207	PH		EA	2
32	60			5223-201	11071	GEAR, SPUR, 20 TEETH		EA	2
32	61	3020-00-833-6077		5223-170	11071	GEAR, SPUR, 40 TEETH		EA	1
32	62	6720-00-018-8037		0422-200	11071	POST, GEAR		EA	1
32	63			MS3523-1	90906	SCREW, MACHINE		EA	3
32	64	3110-00-073-2640		33033PCL0-11	40920	WALING, BALL, ANNULAR		EA	2
32	65			5223-202	11071	GEAR, SPUR, 77 TEETH		EA	1
32	66	5363-00-205-4208		MS14633-9	90906	RING, RETAINING		EA	1
32	67			6022-129	11071	SHIELD, GEAR		EA	1
32	68	5310-08-981-4670		MS19709-209	90906	WASHER, FLAT		EA	2
32	69	5305-00-611-4058		MS3523-012	90906	SCREW, MACHINE		EA	2
32	70			5223-180	11071	CLAMP, DOUBLE		EA	1
32	71			3602-347-1	11071	NETWORK, RESISTOR AND CAPACITOR ASSEMBLY		EA	4
32	72			5223-101-1	11071	CLAMP		EA	1
32	73			CAV70-4-7B	11071	SCREW, MACHINE		EA	2
32	74			CAV70-2-11B	11071	SCREW, MACHINE		EA	2
32	75	5930-00-683-0953		J531	91920	ACTUATOR		EA	1

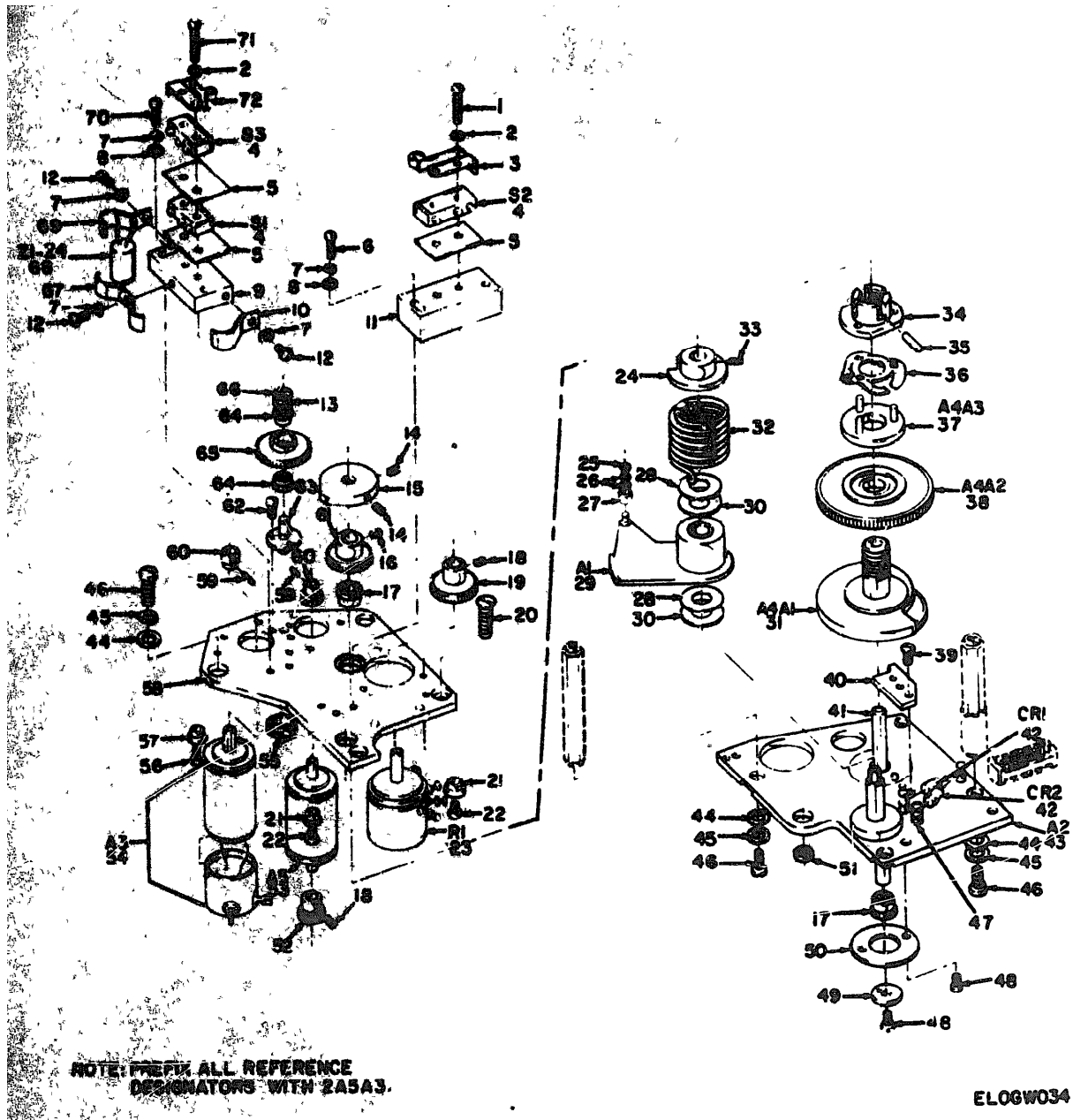

Figure 33. Lens Cones, Camera Aerial Reconnaissance LA-370A, LA-371A, LA-372A and LA-374A, Lens Cone Servo Drive Assembly, 12 Inch.

SECTION II

TM 11-6720-236-34P

PART NUMBER		NATIONAL STOCK NUMBER	PART NUMBER	QTY	DESCRIPTION	UNIT	QTY IN UNIT
REF ID	REF ID						
25	1		CAV10-2-7P	11071	SCREEN, MACHINE	EA	2
25	2		CAV10-2P	11071	WASHER	EA	4
25	3	5930-00-286-5610	001-10000	11071	ALTIMETER, 0-100 MPH	EA	1
25	4	5930-00-583-8861	1470-250	11071	SWITCH	EA	3
25	5		000-210	11071	INSULATOR, SWITCH	EA	3
25	6		CAV10-4-0P	11071	SCREEN, MACHINE	EA	2
25	7	8310-00-734-5661	000000-70	00000	WASHER, LOCK	EA	7
25	8	5365-00-882-8410	CAV10-10P	11071	WASHER	EA	4
25	9		0000-170-1	11071	SPACER, SUPPORT	EA	1
25	10		9327-101-2	11071	CLAMP	EA	1
25	11		0000-170-2	11071	SPACER, SUPPORT	EA	1
25	12	5305-00-054-5647	000000-13	00000	SCREEN, MACHINE	EA	2
25	13		CAV10-120P	11071	WASHER, PLAT	EA	1
25	14		000000-100	00000	SETSCREW	EA	2
25	15	6760-00-987-2464	0000-1000	11071	CAM, CLUTCH SWITCH	EA	1
25	16	5305-00-889-9740	000000-112	00000	SETSCREW	EA	1
25	17	3116-00-064-9758	000000000000	00000	BEARING	EA	2
25	18		000000-102	00000	SETSCREW	EA	2
25	19	2022-00-362-9129	9323-177	11071	GEAR, SPIN, 40 TEETH	EA	1
25	20		000000-0000-0P	00000	SCREEN	EA	1
25	21		0000-200-1	11071	CLAMP, RIM	EA	0
25	22		CAV10-4-0E	11071	SCREEN, MACHINE	EA	1
25	23	5905-00-933-4201	0000-100	11071	REISSER, VARIABLE	EA	1
25	24	6740-00-010-9454	0000-1000	11071	RETAINER, LENS	EA	1
25	25	0000-00-000-0000	000000-1012	00000	RING, RETAINING	EA	1
25	26	0000-00-000-7017	CAV10-22P	11071	WASHER, PLAT	EA	2
25	27		000000000000	00000	BEARING	EA	1
25	28		CAV10-70P	11071	WASHER	EA	V
25	29	6760-00-018-9426	0000-1010	11071	ARM AND HUB ASSEMBLY	EA	1
25	30		CAV10-77P	11071	WASHER	EA	V
25	31		0000-200-1	11071	CAM AND GEAR ASSEMBLY	EA	1
25	32	5263-00-803-5063	0000-1000	11071	SPR/ S-MELICAL, TORSION	EA	1
25	33		000000-113	00000	SETSCREW	EA	1
25	34		0000-227	11071	RETAINER, SPRING	EA	1
25	35	5315-00-888-9731	000000-213	00000	PIN	EA	1
25	36		0000-220	11071	SPRING, CLUTCH	EA	1
25	37		0000-220	11071	GUIDE AND PIN	EA	1
25	38	6720-00-018-7934	0000-107	11071	GEAR ASSEMBLY	EA	1
25	39		000000-2	00000	SCREEN, MACHINE	EA	1

(1) PART NUMBER		(2) QTY	(3) NATIONAL STOCK NUMBER	(4) PART NUMBER	(5) FCOM	(6) DESCRIPTION	(7) UOM	(8) QTY INC IN UNIT
NO.	ITEM NO.	QTY						
							USABLE ON CODE	
33	40	XDNZZ		6052-1030	11071	STOP, GEAR	EA	1
33	41	PANZZ	6760-00-012-5374	3023-104-1	11071	SHAFT, STRAIGHT	EA	1
33	42	PANZZ	5961-00-809-6500	103954	12609	SEMICONDUCTOR DEVICE, DIODE	EA	2
33	43	XDNZZ		6052-1027	11071	BASE PLATE ASSEMBLY	EA	1
33	44	XDNZZ		MS15795-205	90906	WASHER, FLAT	EA	7
33	45	XDNZZ		MS3537-41	90906	WASHER, LOCK	EA	7
33	46	XDNZZ		MS3523-20	90906	SCREEN	EA	7
33	47	XDNZZ		ITSMTUR	90291	TERMINAL	EA	3
33	48	XDNZZ		CAV70-4-3B	11071	SCREW, MACHINE	EA	3
33	49	PANZZ	6720-00-808-3608	5005-170	11071	POINTER	EA	1
33	50	PANZZ	6760-00-907-2467	6052-1046	11071	DIAL	EA	1
33	51	XDNZZ		6052-1024	11071	BEARING	EA	2
33	52	PANZZ	3020-00-369-9130	5523-176	11071	GEAR, SPUR, 22 TEETH	EA	1
33	53	PANZZ	6760-0-070-4778	6052-119	11071	SPEED REDUCER AND GEAR ASSEMBLY	EA	1
33	54	PANZZ	6760-00-070-6777	6052-114	11071	MOTOR AND FILTER ASSEMBLY	EA	1
33	55	PANZZ	5325-00-262-5946	20034	70485	GROMMET	EA	1
33	56	XDNZZ		CAV71-4-3E	11071	SCREW, MACHINE	EA	3
33	57	PANZZ	5340-00-571-7027	C23	57533	CLAMP, CLASP	EA	3
33	58	XDNZZ		6052-1028	11071	PLATE, SWITCH MOUNTING	EA	1
33	59	XDNZZ		031-0157MCP	00207	PIN	EA	2
33	60	XDNZZ		5523-201	11071	GEAR, SPUR, 20 TEETH	EA	2
33	61	PANZZ	3020-00-838-6077	5523-178	11071	GEAR, SPUR, 20 TEETH	EA	1
33	62	XDNZZ		MS3523-1	90906	SCREEN, MACHINE	EA	3
33	63	PANZZ	6760-00-018-9467	6052-1046	11071	POST, GEAR	EA	1
33	64	XDNZZ		SFR1335362	70854	BEARING	EA	2
33	65	PANZZ	3020-00-195-6026	6052-1045	11071	GEAR, SPUR, 77 TEETH	EA	1
33	66	XDNZZ	5365-00-205-4208	MS10433-9	90906	RING, RETAINING	EA	1
33	67	XDNZZ		5523-180	11071	CLAMP, DOUBLE	EA	1
33	68	PANZZ	5915-00-809-6691	5002-347-3	11071	NETWORK, RESISTOR AND CAPACITOR	EA	4
33	69	XDNZZ		5523-181-1	11071	CLAMP	EA	1
33	70	XDNZZ		CAV70-4-7B	11071	SCREW, MACHINE	EA	2
33	71	XDNZZ		CAV70-2-11P	11071	SCREW, MACHINE	EA	2
33	72	XDNZZ	5930-00-383-0953	J531	91929	ACTUATOR	EA	1

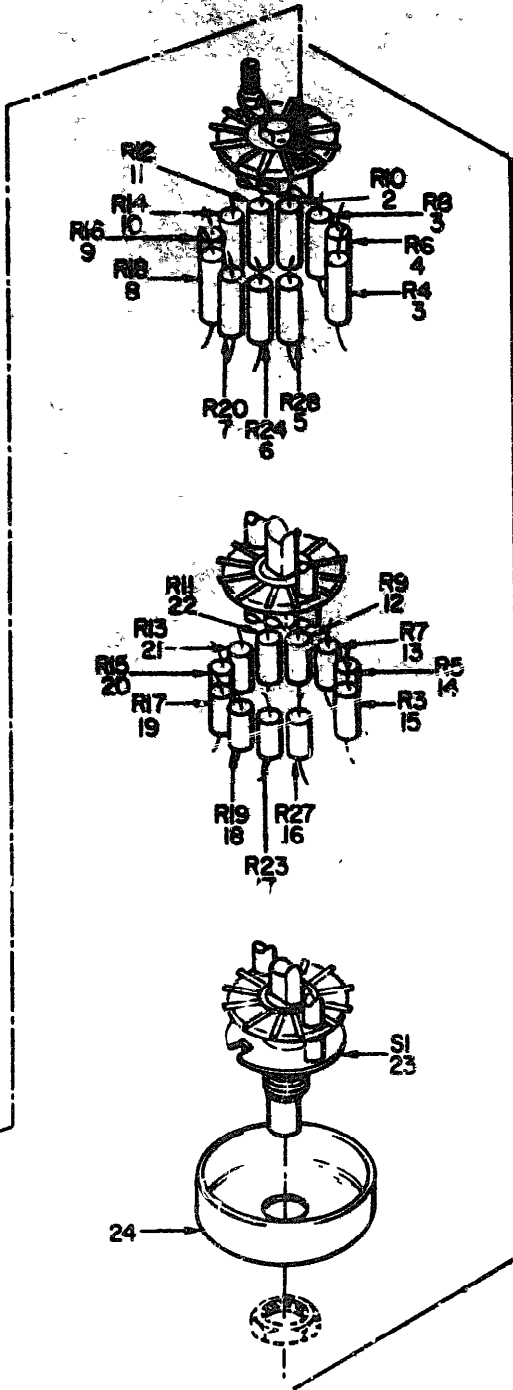
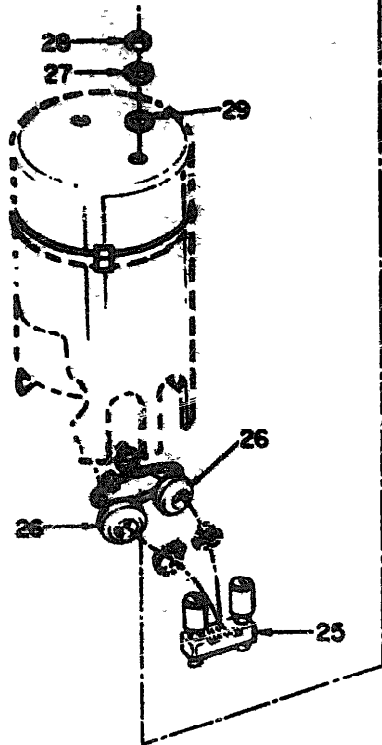
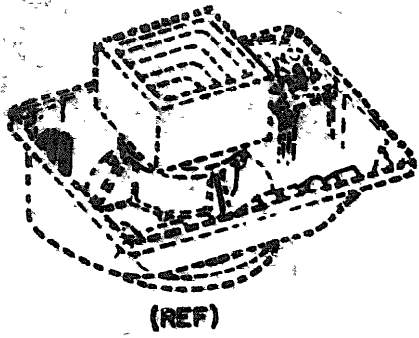

IA3A2AJ

ELOGW035

NOTE: FOR COMPLETE REFERENCE
DESIGNATION PREFIX WITH
IA3A2AJ

Figure 34. Lens Cones, Camera Aerial Reconnaissance LA-370A, LA-371A, LA-372A and LA-374A, Lens Cone 6 Inch, S/C Switch.

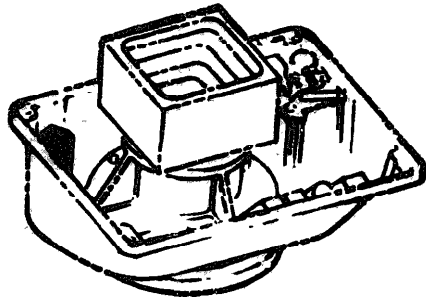

REFERENCE

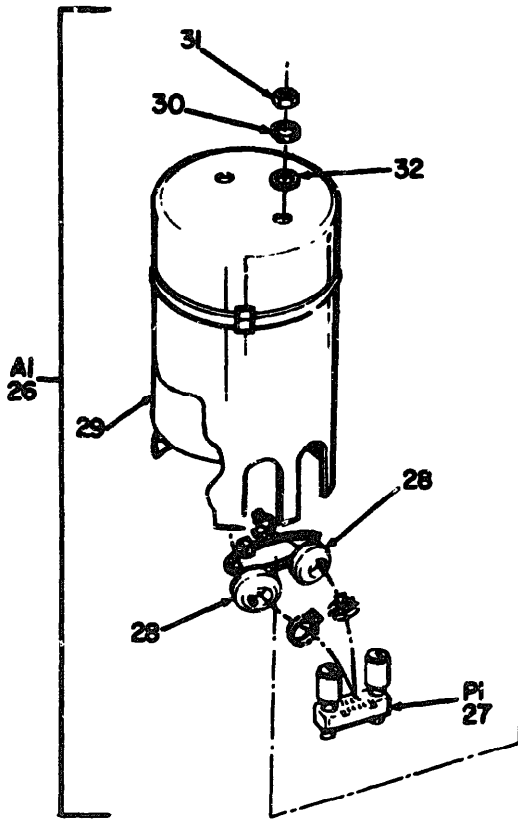

NOTE:
FOR COMPLETE REFERENCE DESIGNATION
PREFIX WITH 2A4A2 OR 2A5A2.

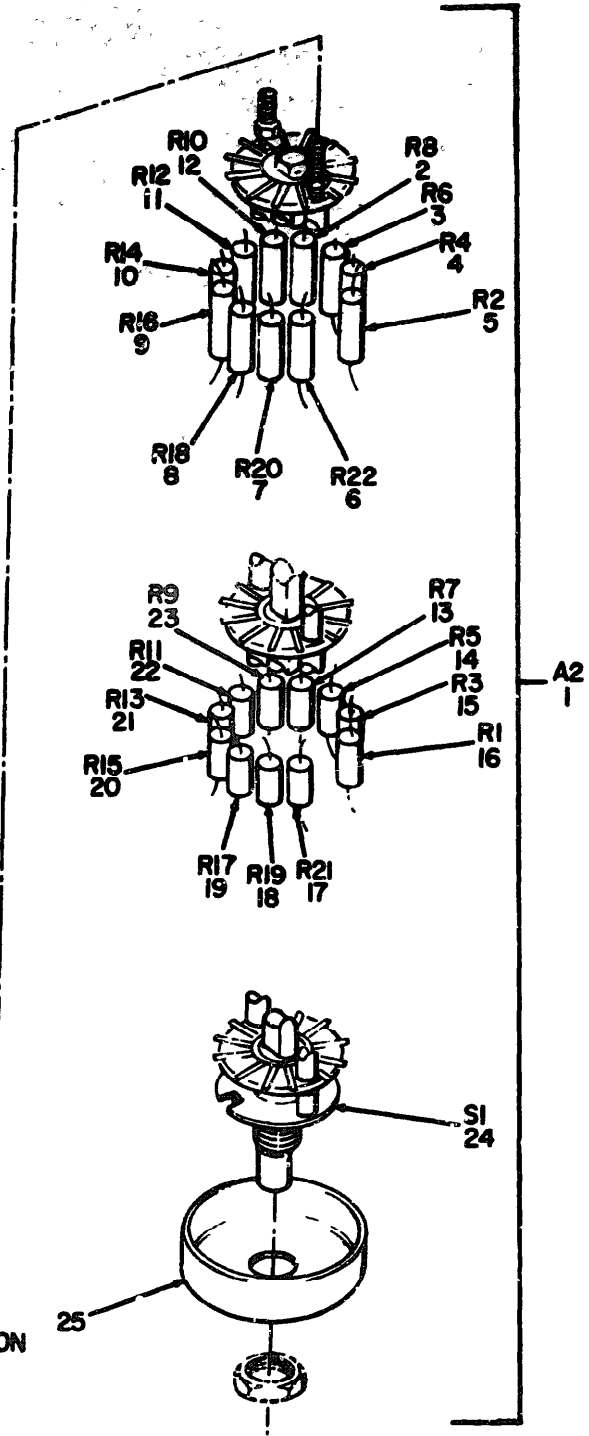

ELOGW036

Figure 35. Lens Cones, Camera Aerial Reconnaissance LA-370A, LA-371A, LA-372A and LA-374A, Lens Cones 3 and 12 Inch, S/C Switch.

(1) QUANTITY		(2) PART NO.	(3) NATIONAL STOCK NUMBER	(4) PART NUMBER	(5) REF. J.	(6) DESCRIPTION	(7) UOM	(8) QTY INC IN UNIT
EA	IN							
35	1	PAHZZ	5935-00-993-1957	7911-254	11071	SWITCH AND RESISTOR ASSEMBLY USE ON 3 INCH CONE	EA	1
35	1	PAHZZ	6760-00-918-9439	7911-304	11071	SWITCH AND RESISTOR ASSEMBLY USE ON 12 INCH CONE	EA	1
35	2	PAHZZ	5905-00-087-0282	AN60C4323F	01349	RESISTOR, FIXED, FILM USE ON 3 INCH CONE	EA	1
35	2	PAHZZ	5905-00-087-5651	AN60C7193F	01349	RESISTOR, FIXED, FILM USE ON 12 INCH CONE	EA	1
35	3	PAHZZ	5905-00-813-9341	AN60C5763F	01349	RESISTOR, FIXED, FILM USE ON 3 INCH CONE	EA	1
35	3	PAHZZ	5905-00-087-5848	AN60C9333F	01349	RESISTOR, FIXED, FILM USE ON 12 INCH CONE	EA	1
35	4	PAHZZ	5905-00-942-8309	AN60C4663F	01349	RESISTOR, FIXED, FILM USE ON 3 INCH CONE	EA	1
35	4	PAHZZ	5905-00-989-6498	AN60D1434F	01349	RESISTOR, FIXED, FILM USE ON 12 INCH CONE	EA	1
35	5	PAHZZ	5905-00-989-6540	AN60D1194F	01349	RESISTOR, FIXED, FILM USE ON 3 INCH CONE	EA	1
35	5	PAHZZ	5905-00-722-9752	AN60D1914F	01349	RESISTOR, FIXED, FILM USE ON 12 INCH CONE	EA	1
35	6	PAHZZ	5905-00-892-0383	AN60C1742F	01349	RESISTOR, FIXED, FILM USE ON 3 INCH CONE	EA	1
35	6	PAHZZ	5905-00-822-4465	AN60C3012F	01349	RESISTOR, FIXED, FILM USE ON 12 INCH CONE	EA	1
35	7	PAHZZ	5905-00-834-6448	AN60C3652F	01349	RESISTOR, FIXED, FILM USE ON 3 INCH CONE	EA	1
35	7	PAHZZ	5905-00-812-1606	AN60C6042F	01349	RESISTOR, FIXED, FILM USE ON 12 INCH CONE	EA	1
35	8	PAHZZ	5905-00-810-1019	AN60C7152F	01349	RESISTOR, FIXED, FILM USE ON 3 INCH CONE	EA	1
35	8	PAHZZ	5905-00-834-6635	AN60C1213F	01349	RESISTOR, FIXED, FILM USE ON 12 INCH CONE	EA	1
35	9	PAHZZ	5905-00-810-1008	AN60C1103F	01349	RESISTOR, FIXED, FILM USE ON 3 INCH CONE	EA	1
35	9	PAHZZ	5905-00-842-6851	AN60C1023F	01349	RESISTOR, FIXED, FILM USE ON 12 INCH CONE	EA	1
35	10	PAHZZ	5905-00-810-7774	AN60C1433F	01349	RESISTOR, FIXED, FILM USE ON 3 INCH CONE	EA	1
35	10	PAHZZ	5905-00-252-3864	AN60C2373FS	01349	RESISTOR, FIXED, FILM USE ON 12 INCH CONE	EA	1
35	11	PAHZZ	5905-00-752-3599	AN60C2153F	01349	RESISTOR, FIXED, FILM USE ON 3 INCH CONE	EA	1
35	11	PAHZZ	5905-00-883-9753	AN60C3573F	01349	RESISTOR, FIXED, FILM USE ON 12 INCH CONE	EA	1
35	12	PAHZZ	5905-00-842-6864	AN60C2073F	01349	RESISTOR, FIXED, FILM USE ON 3 INCH CONE	EA	1
35	12	PAHZZ	5905-00-824-3087	AN60C4753F	01349	RESISTOR, FIXED, FILM USE ON 12 INCH CONE	EA	1
35	13	PAHZZ	5905-00-810-5227	AN60C4322F	01349	RESISTOR, FIXED, FILM USE ON 3 INCH CONE	EA	1
35	13	PAHZZ	5905-00-810-1019	AN60C7152F	01349	RESISTOR, FIXED, FILM USE ON 12 INCH CONE	EA	1
35	14	PAHZZ	5905-00-809-5175	AN60C5762F	01349	RESISTOR, FIXED, FILM USE ON 3 INCH CONE	EA	1
35	14	PAHZZ	5905-00-849-5899	AN60C9532F	01349	RESISTOR, FIXED, FILM USE ON 12 INCH CONE	EA	1
35	15	PAHZZ	5905-00-809-5164	AN60C4662F	01349	RESISTOR, FIXED, FILM USE ON 3 INCH CONE	EA	1
35	15	PAHZZ	5905-00-810-7774	AN60C1433F	01349	RESISTOR, FIXED, FILM USE ON 12 INCH CONE	EA	1
35	16	PAHZZ	5905-00-843-6614	AN60C1153F	01349	RESISTOR, FIXED, FILM USE ON 3 INCH CONE	EA	1
35	16	PAHZZ	5905-00-842-8575	AN60C1913F	01349	RESISTOR, FIXED, FILM USE ON 12 INCH CONE	EA	1
35	17	PAHZZ	5905-00-881-3119	AN60C1431F	01349	RESISTOR, FIXED, FILM USE ON 3 INCH CONE	EA	1
35	17	PAHZZ	5905-00-850-9926	AN60C2671F	01349	RESISTOR, FIXED, FILM USE ON 12 INCH CONE	EA	1
35	18	PAHZZ	5905-00-039-9104	AN60C3241F	01349	RESISTOR, FIXED, FILM USE ON 3 INCH CONE	EA	1
35	18	PAHZZ	5905-00-752-7229	AN60C5621F	01349	RESISTOR, FIXED, FILM USE ON 12 INCH CONE	EA	1
35	19	PAHZZ	5905-00-637-4777	AN60C6011F	01349	RESISTOR, FIXED, FILM USE ON 3 INCH CONE	EA	1
35	19	PAHZZ	5905-00-814-0730	AN60C1152F	01349	RESISTOR, FIXED, FILM USE ON 12 INCH CONE	EA	1
35	20	PAHZZ	5905-00-836-0672	AN60C1052F	01349	RESISTOR, FIXED, FILM USE ON 3 INCH CONE	EA	1
35	20	PAHZZ	5905-00-752-7228	AN60C1762F	01349	RESISTOR, FIXED, FILM USE ON 12 INCH CONE	EA	1

ILLUSTRATION		PART CODE	NATIONAL STOCK NUMBER	PART NUMBER	PCN	DESCRIPTION		
FIG NO	VIEW NO							
35	21	PAPER	5905-00-059-9116	RM601372P	81349	RESISTOR, FIXED, FILM USED ON 3 INCH CONE	EA	1
35	21	PAPER	5905-00-864-0819	RM602372P	81349	RESISTOR, FIXED, FILM USED ON 1.9 INCH CONE	EA	1
35	22	PAPER	5905-00-810-7801	RM602107P	81349	RESISTOR, FIXED, FILM USED ON 3 INCH CONE	EA	1
35	22	PAPER	5905-00-865-6217	RM602372P	81349	RESISTOR, FIXED, FILM USED ON 1.2 INCH CONE	EA	1
35	23	PAPER	5905-00-752-3926	RM602872P	81349	RESISTOR, FIXED, FILM USED ON 3 INCH CONE	EA	1
35	23	PAPER	5905-00-835-7345	RM604722P	81349	RESISTOR, FIXED, FILM USED ON 1.2 INCH CONE	EA	1
35	24	PAPER	5930-00-988-1953	6121-120-3	11871	SWITCH USED ON 3 INCH AND 1.2 INCH CONES	EA	1
35	25	PAPER	6760-00-927-6352	6052-173	11871	BASE, SWITCH MOUNTING USED ON 3 INCH AND 1.2 INCH CONES	A	1
35	26	PAPER	6760-00-927-6353	6052-1047-2	11871	COVER ASSEMBLY USED ON 3 INCH CONE	EA	1
35	26	PAPER	6760-00-018-6462	6052-1047-3	11871	COVER ASSEMBLY USED ON 1.2 INCH CONE	EA	1
35	27	PAPER	5905-00-497-9157	MB7-22P06LB	95238	COMBUSTOR USED ON 3 INCH AND 1.2 INCH CONES	EA	1
35	28	PAPER	5325-00-387-9641	1720	70485	GEOMET USED ON 3 INCH AND 1.2 INCH CONES	EA	1
35	29	XDRES		5523-208	11871	INSULATOR, SWITCH USED ON 3 INCH AND 1.2 INCH CONES	EA	1
35	30	XDRES		ME35337-39	96906	WASHER, LOCK USED ON 3 INCH AND 1.2 INCH CONES	EA	2
35	31	XDRES		ME35649-22	96906	NUT USED ON 3 INCH AND 1.2 INCH CONES	EA	2
35	32	XDRES		AM3602L	88044	WASHER USED ON 3 INCH AND 1.2 INCH CONES	EA	2

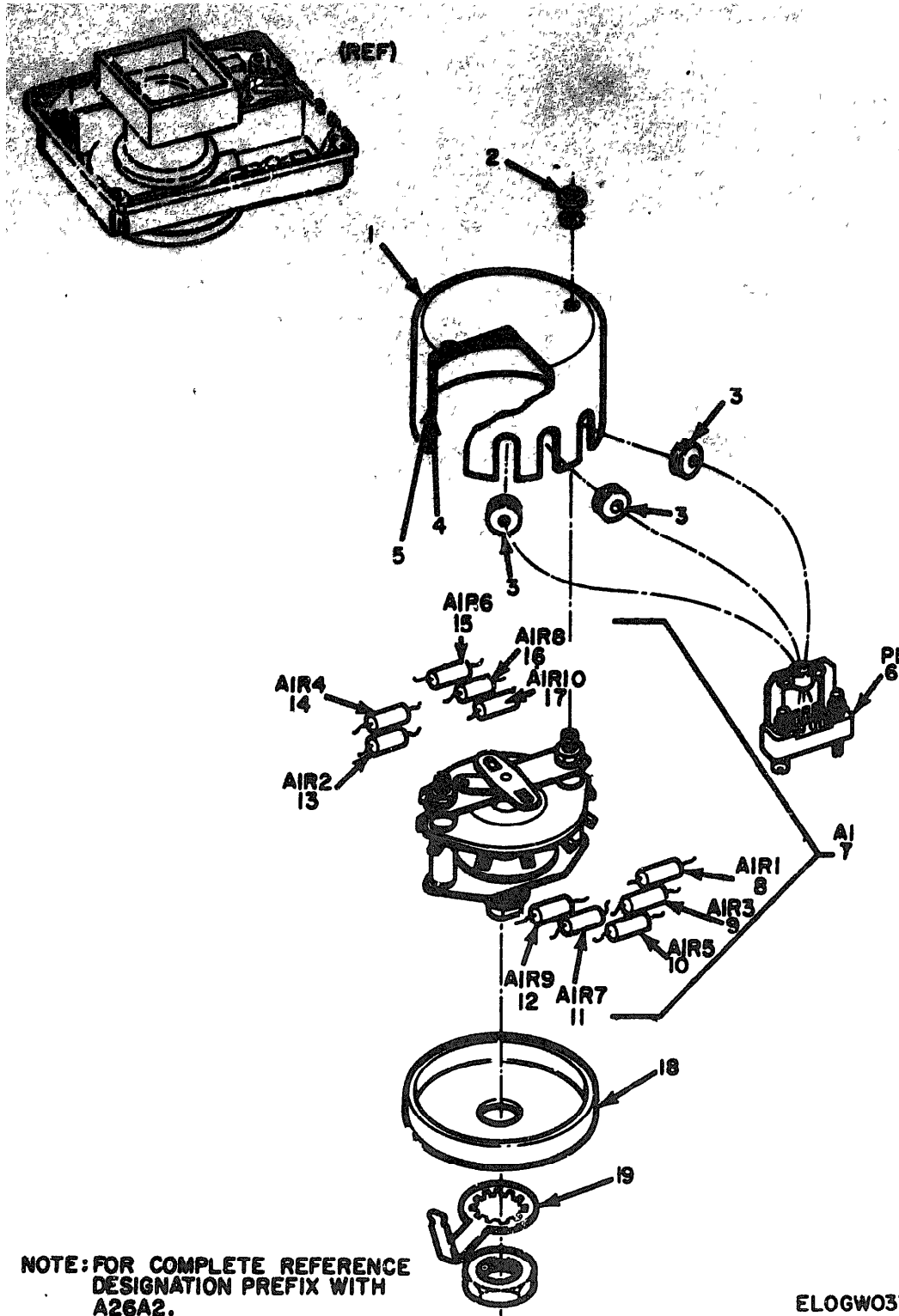
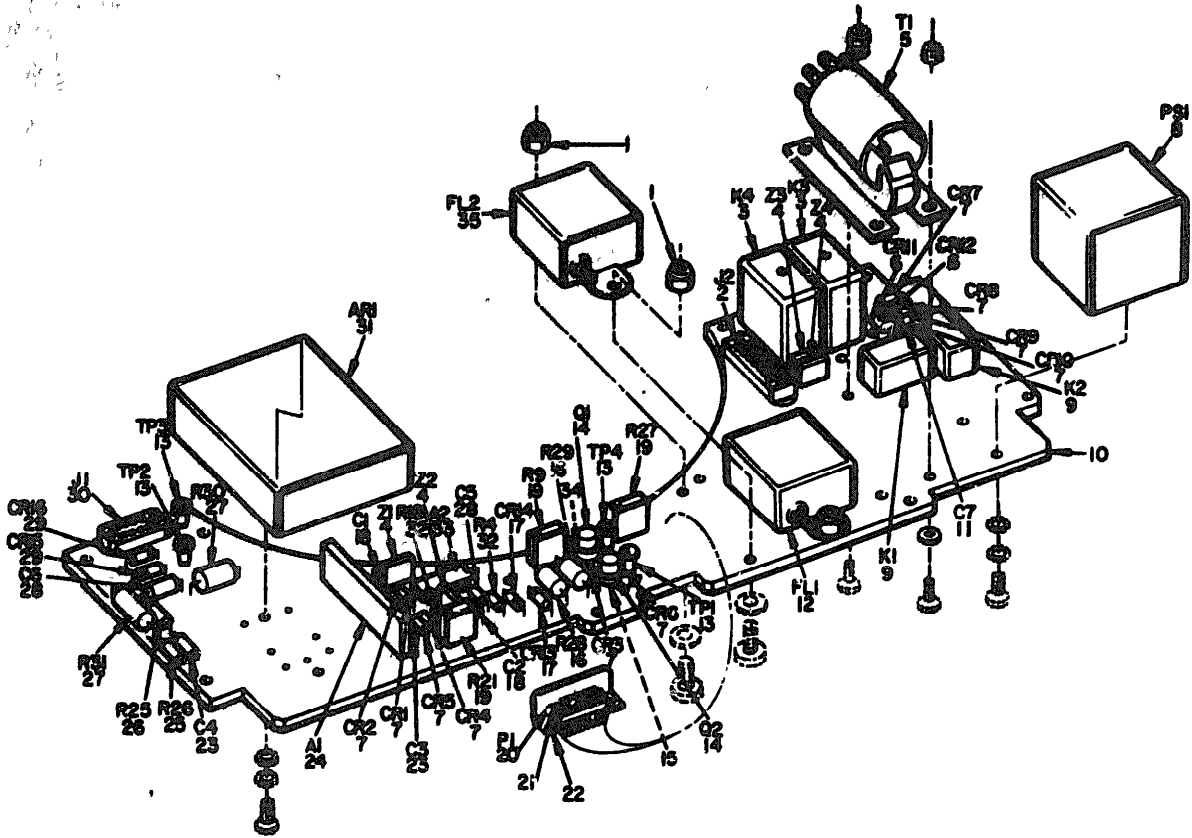

Figure 36. Lens Cones, Camera Aerial Reconnaissance LA-370A, LA-371A, LA-372A, and LA-374A, Lens Cone 1 3/4 Inch, S/C Switch.

QUANTITY	UNIT	PART NUMBER	NATIONAL STOCK NUMBER	PART NUMBER	DESCRIPTION	USABLE ON CODE	UNIT	QTY REQ IN UNIT
26	1	5931-100	5931-100	11071	COVER, SWITCH COUNTING		EA	1
26	2	5310-00-722-9284	5310-00-722-9284	06006	INT		EA	2
26	3	5325-00-171-5403	5325-00-171-5403	76300	RESISTOR		EA	3
26	4	5931-102	5931-102	11071	INSULATOR, SWITCH		EA	1
26	5	5931-104	5931-104	11071	INSULATOR, COVER		EA	1
26	6	5935-00-487-9157	5935-00-487-9157	09200	CONNECTOR		EA	1
26	7	7011-200	7011-200	11071	SWITCH AND RESISTOR ASSEMBLY		EA	1
26	8	5905-00-018-1003	5905-00-018-1003	01300	RESISTOR, FIXED, FILM		EA	1
26	9	5905-00-634-6446	5905-00-634-6446	01300	RESISTOR, FIXED, FILM		EA	1
26	10	5905-00-752-7220	5905-00-752-7220	01300	RESISTOR, FIXED, FILM		EA	1
26	11	5905-00-847-5655	5905-00-847-5655	01300	RESISTOR, FIXED, FILM		EA	1
26	12	5905-00-848-7607	5905-00-848-7607	01300	RESISTOR, FIXED, FILM		EA	1
26	13	5905-00-879-3563	5905-00-879-3563	01300	RESISTOR, FIXED, FILM		EA	1
26	14	5905-00-693-7202	5905-00-693-7202	01300	RESISTOR, FIXED, FILM		EA	1
26	15	5905-00-843-6851	5905-00-843-6851	01300	RESISTOR, FIXED, FILM		EA	1
26	16	5905-00-878-5623	5905-00-878-5623	01300	RESISTOR, FIXED, FILM		EA	1
26	17	5905-00-819-3880	5905-00-819-3880	01300	RESISTOR, FIXED, FILM		EA	1
26	18	5931-101	5931-101	11071	BASE, SWITCH COUNTING		EA	1
26	19	5960-00-644-8679	5960-00-644-8679	70100	TERMINAL		EA	1



NOTE: FOR COMPLETE REFERENCE DESIGNATION PREFIX WITH 2A6A1, 2A4A8, IAS7, OR 2A5A8 FOR THE 2 3/4, 3, 6, AND 12-INCH LENS CONES RESPECTIVELY.

ELOGW038

Figure 37. Lens Cones, Camera Aerial Reconnaissance LA-370A, LA-371A, LA-372A and LA-374A, Printed Circuit Board and Component Assembly.

CLASSIFICATION		NSN	NATIONAL STOCK NUMBER	PART NUMBER	FSCN	DESCRIPTION	IS THIS ON COMB	(7)	(8)
GO	NO								
SEC	REF	CODE						U/M	UNIT
37	1	KDMZ		70000	70000	SWT		EA	4
37	2	XKXZ		AM70-222000-25	95230	CONNECTOR		EA	1
37	3	PANZ	5943-00-728-4384	CJ0000-112	95044	RELAY,POWER		EA	2
37	4	KDMZ	5915-00-884-1431	0000-0070-1	11071	NETWORK RESISTOR		EA	4
37	5	KDMZ	5930-00-897-3340	7000-114	11071	TRANSFORMER		EA	1
37	6	PANZ	5961-00-064-2379	10000	01340	SEMICONDUCTOR DEVICE,DIODE		EA	4
37	7	PANZ	5961-00-571-6084	10000	01340	SEMICONDUCTOR DEVICE,DIODE		EA	10
37	8	PANZ	6760-00-071-5910	5000-314	11071	POWER SUPPLY ASSEMBLY POTTED		EA	1
37	9	PANZ	5945-00-910-0197	5001-20-5	70000	RELAY		EA	2
37	10	PANZ	6720-00-018-7484	7011-171	11071	PRINTED CIRCUIT BOARD,PHOTOGRAPHIC		EA	1
37	11	PANZ	5910-00-851-4640	CL00CJ1000P3	01340	CAPACITOR,FIXED,ELECTROLYTIC		EA	1
37	12	PANZ	5915-00-993-6982	7000-130	11071	FILTER,RADIO FREQUENCY INTERFERENCE		EA	1
37	13	PANZ	5935-00-229-6651	50T35	90021	JACK,TIP		EA	4
37	14	KDMZ	5961-00-941-7568	20000	07200	TRANSISTOR		EA	2
37	15	KDMZ	5959-00-872-0960	1000000P	07047	TRANSISTOR PAD		EA	1
37	16	XKXZ		RS2F1-0500PCT	71037	RESISTOR,FIXED,WIRE WOUND		EA	2
37	17	PANZ	5961-00-751-6163	100000	01340	SEMICONDUCTOR DEVICE,DIODE		EA	2
37	18	PANZ	5910-00-176-7545	CA1100Z	14150	CAPACITOR,FIXED,CERAMIC		EA	2
37	19	PANZ	5969-00-723-9172	90-3-1-100	02111	RESISTOR,VARIABLE		EA	3
37	20	XKXZ		5000-100-1	11071	CONNECTOR,RECEPTACLE		EA	1
37	21	KDMZ	5310-00-622-1724	00-1000-20	72002	SWT		EA	2
37	22	KDMZ		5000-174	11071	BRACKET,MOUNTING		EA	1
37	23	PANZ	5910-00-899-9216	CA1123K	14150	CAPACITOR,FIXED,CERAMIC		EA	2
37	24	KDMZ	5905-00-134-9865	7011-170	11071	RESISTOR ASSEMBLY		EA	1
37	25	PANZ	5905-00-721-1488	RC070F150J	01340	RESISTOR,FIXED,COMPOSITION		EA	1
37	26	PANZ	5905-00-683-7720	RC070F510J	01340	RESISTOR,FIXED,COMPOSITION		EA	1
37	27	XKXZ		RM000021	01340	RESISTOR,FIXED,WIRE WOUND		EA	2
37	28	PANZ	5910-00-908-9372	CA11100K	14150	CAPACITOR,FIXED,CERAMIC		EA	2
37	29	PANZ	5961-00-870-4236	100710	01340	SEMICONDUCTOR DEVICE,DIODE		EA	2
37	30	XKXZ		AM7-222000-25	95230	CONNECTOR,RECEPTACLE,ELECTRICAL		EA	1
37	31	PANZ	6760-00-994-1579	7000-770	11071	AMPLIFIER,DIRECT CURRENT		EA	1
37	32	XKXZ		RM000000P	01340	RESISTOR,FIXED,FILM		EA	2
37	33	PANZ	6720-00-018-7787	7011-175	11071	INTEGRATED CIRCUIT		EA	1
37	34	KDMZ	5961-00-985-8509	1002600P	07047	TRANSISTOR PAD		EA	1
37	35	PANZ	5915-00-267-8911	5525-152	11071	FILTER,RADIO FREQUENCY INTERFERENCE		EA	1

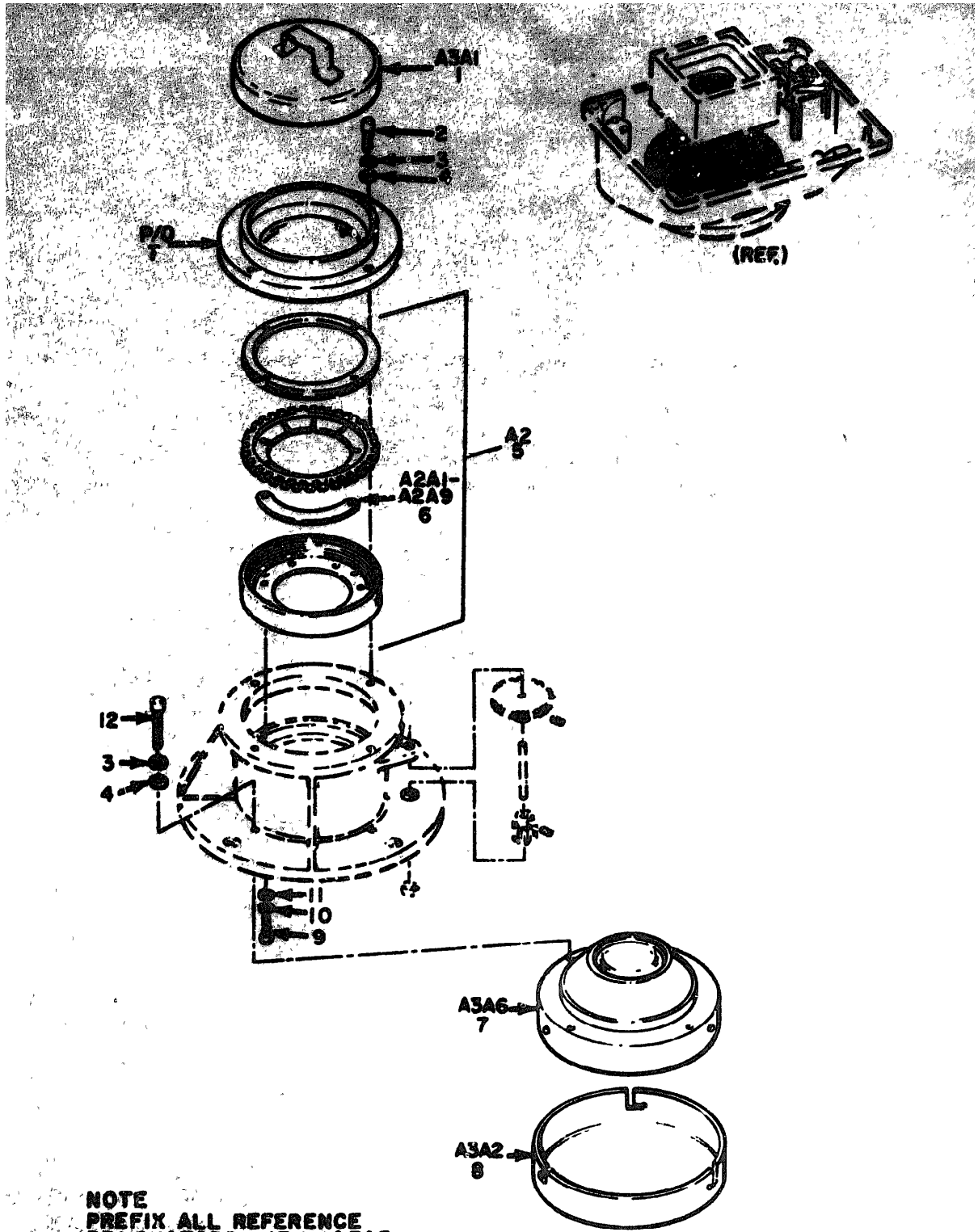

NOTE
PREFIX ALL REFERENCE
DESIGNATORS WITH 1A3A5.

ELOGW039

Figure 38. Lens Cones, Camera Aerial Reconnaissance LA-371A, LA-372A and LA374A, Lens Cone 6 Inch, and Barrel Assembly

14. QUANTITY		15. PART NUMBER		16. NATIONAL STOCK NUMBER		17. PART NUMBER		18. PART NUMBER		19. DESCRIPTION		20. QUANTITY	
EA	IN	EA	IN	EA	IN	EA	IN	EA	IN	EA	IN	EA	IN
20	1	04022		6720-00-860-0984		2077-110-4		11071		CAP, LENS, REAR		EA	1
20	2	04022				2950-410-15		11071		SCREW		EA	4
20	3	04022		5310-00-595-9899		MS3536-42		00000		WASHER, LOCK		EA	8
20	4	04022				CAV10-430		11071		WASHER, FLAT		EA	8
20	5	04022				2609-110		11071		DIAPHRAGM ASSEMBLY		EA	1
20	6	04022		6720-00-838-3616		2609-101		11071		LEAF ASSEMBLY, IRIS		EA	9
20	7	04022				2077-110-11		11071		LENS		EA	1
20	8	04022		6760-00-860-0993		2077-110-3		11071		CAP, LENS, FRONT		EA	1
20	9	04022				CAV71-2-2P		11071		SCREW, MACHINE		EA	4
20	10	04022		5310-00-543-9363		MS3536-39		00000		WASHER, LOCK		EA	4
20	11	04022				CAV10-28		11071		WASHER, FLAT		EA	4
20	12	04022				2950-410-16		11071		SCREW		EA	4

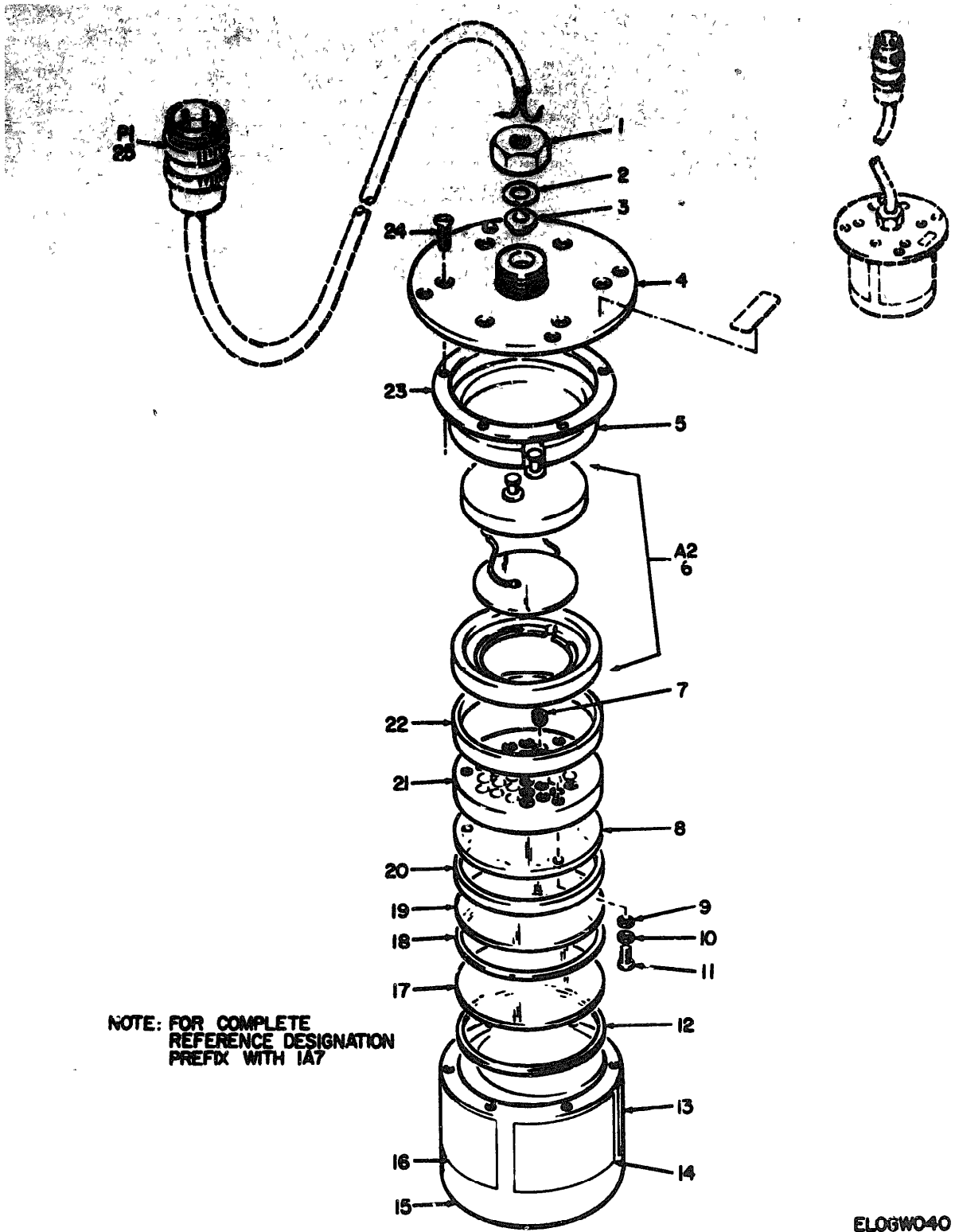

Figure 39. Light Sensor, Aircraft Camera LA-407A, Exploded View.

QTY	UNIT	DESCRIPTION	GROUP	QTY	UNIT	DESCRIPTION	GROUP	QTY	UNIT	DESCRIPTION	GROUP
GROUP 05 LIGHT, SENSOR, AIRCRAFT CAMERA											
						L6-407A					
30	1	PANEL	5920-125	11071	CAP, STRAIN RELIEF			EA	1		
30	2	PANEL	CAV10-93P	11071	WASHER, PLAT			EA	1		
30	3	PANEL	5920-127	11071	WASHER, RUBBER			EA	1		
30	4	PANEL	7009-110	11071	FLANGE INSERT			EA	1		
30	5	PANEL	5920-131	11071	CUSHION			EA	1		
30	6	PANEL	5920-110	11071	PHOTODUPL ASSEMBLY			EA	1		
30	7	PANEL	AN805A042	00044	SETSCREW			EA	W		
30	8	PANEL	6760-00-870-4794	11071	LENTICULAR PLATE			EA	E		
30	9	PANEL	5310-00-782-0053	11071	WASHER			EA	3		
30	10	PANEL	5310-00-125-5698	CAV10-177P	11071	WASHER, PLAT			EA	3	
30	11	PANEL	5310-00-125-5698	CAV10-46	11071	SCREW, MACHINE			EA	3	
30	12	PANEL	6760-00-070-4795	5920-125	11071	GASKET			EA	1	

NOTE: LATEST NATIONAL STOCK NUMBER AND PART NUMBER ASSIGNMENTS ARE INCLUDED AT END OF INDEX

STOCK NUMBER	FIGURE NO.	ITEM NO.	STOCK NUMBER	FIGURE NO.	ITEM NO.
5310-00-011-1041	30	21	5305-00-054-5636	13	37
5310-00-011-1041	31	48	5305-00-054-5636	14	24
6720-00-018-7506	30	15	5305-00-054-5636	15	4
6720-00-018-7506	31	25	5305-00-054-5636	16	12
6720-00-018-7515	10	16	5305-00-054-5636	19	27
6720-00-018-7601	4	16	5305-00-054-5636	32	37
6720-00-018-7649	28	18	5305-00-054-5637	12	18
6720-00-018-7649	30	39	5310-00-058-2950	5	20
6720-00-018-7649	31	31	5310-00-058-2950	14	50
6720-00-018-7684	37	10	5310-00-058-2950	17	30
6720-00-018-7714	10	17	5310-00-058-3599	5	14
6720-00-018-7756	32	25	5310-058-3599	10	6
6720-00-018-7787	37	33	5315-00-058-9698	27	5
5365-00-018-7908	28	26	5315-00-058-9731	32	32
5365-00-018-7912	28	26	5315-058-9731	33	35
5365-00-018-7919	28	26	5355-00-059-7498	32	45
6720-00-018-7951	28	26	5905-00-059-9104	35	18
6720-00-016-7959	28	26	5905-00-059-9116	39	21
6720-00-018-7994	32	35	3110-00-065-9017	26	13
6720-00-018-7994	33	58	3110-00-065-9019	14	8
6720-00-018-8037	32	62	3110-00-066-9755	33	17
6720-00-018-8046	13	42	5905-00-068-6766	34	4
5365-00-018-8063	28	26	6720-00-070-4736	4	12
6720-00-018-8249	7	31	6720-00-070-4737	7	1
6720-00-018-8575	5	25	6720-00-070-4738	6	47
6720-00-018-8576	6	42	6720-00-070-4739	6	48
6720-00-018-6695	2	15	6720-00-070-4740	6	49
6720-00-018-8733	7	29	6720-00-070-4741	6	9
6720-00-018-8755	8	15	6720-00-070-4742	11	9
6720-00-018-8791	9	10	6720-00-070-4743	10	11
6720-00-018-8803	3	5	6720-00-070-4744	10	19
6720-00-018-8815	14	63	6720-00-070-4745	10	23
6720-00-018-8816	16	20	6720-00-070-4746	10	12
6720-00-018-8829	16	15	6720-00-070-4747	10	17
6720-00-018-8877	27	8	6720-00-070-4748	4	21
5365-00-018-8961	29	33	6720-00-070-4751	2	22
5365-00-018-9084	29	33	6720-00-070-4753	4	19
5365-00-018-9123	29	33	6720-00-070-4754	4	18
5365-00-018-9130	29	33	6720-00-070-4755	19	34
5365-00-018-9138	29	33	6720-00-070-4756	19	26
5365-018-9152	31	10	6720-00-070-4757	19	35
5365-00-018-9153	31	10	6720-00-070-4758	19	28
5365-00-018-9154	31	10	6720-00-070-4761	17	1
5365-00-0187-9285	31	10	6720-00-070-4762	23	4
5365-00-018-9298	31	10	6720-00-070-4764	14	1
6760-00-018-9374	33	41	6720-00-070-4765	15	19
6760-00-018-9394	30	8	6720-00-070-4767	13	39
6760-00-018-9401	31	38	6720-00-070-4768	13	36
6760-00-018-9410	30	22	6720-00-070-4777	32	53
6760-00-018-9415	31	9	6760-00-070-4777	33	54
6760-00-018-9426	33	29	6760-00-070-4778	32	52
6760-00-018-9439	35	1	6760-00-070-4778	33	53
6760-00-018-9452	30	18	6760-00-070-4780	32	26
6760-00-018-9453	31	42	6760-00-070-4782	28	15
6760-00-018-9459	31	8	6760-00-070-4782	30	10
6760-00-018-9461	31	27	6760-00-070-4782	31	18
6760-00-018-9462	35	26	3020-00-070-4790	27	30
6760-00-018-9466	33	24	6760-00-070-4791	27	17
6760-00-018-9467	33	63	6760-00-070-4794	39	8
6760-00-018-9471	29	26	6760-00-070-4795	39	12
6760-00-018-9472	29	29	5935-00-071-2141	14	57
6760-00-018-9476	30	37	5905-00-071-2606	34	3
6760-00-018-9477	30	28	6720-00-071-3793	19	14
6760-00-018-9478	29	28	6720-00-071-3793	14	4
3110-00-019-6390	32	27	5915-00-071-3795	3	9
5303-00-022-7053	4	7	5915-00-071-3796	3	31
5945-00-022-9949	25	10	5915-00-071-3797	21	5
5310-00-062-6758	31	13	5915-00-071-3789	25	15
5310-00-043-1754	13	47	6720-00-071-3904	10	25
5310-00-043-1754	14	17	6720-00-071-3904	11	4
5310-00-043-1754	14	2	5915-00-071-5906	3	22
5310-00-043-1754	20	23	5905-00-071-5907	15	10
5310-00-045-3296	29	39	6760-00-071-5910	37	8
5310-00-045-3299	28	28	5961-00-072-7692	39	6
5310-00-045-3299	30	3	3110-00-073-1259	14	56
5310-00-045-4007	24	4	3110-00-073-1259	20	4
5305-00-045-7943	27	13	3110-00-073-2638	21	13
6760-00-051-9911	39	17	3110-00-073-2638	23	23
5310-00-054-1830	31	25	3110-00-073-2639	23	13
5310-00-054-1831	30	25	3110-00-073-4297	13	29

SECTION IV

NATION STOCK PART NUMBER INDEX

TM 11-6720-236-34P

STOCK NUMBER	FIGURE NO.	ITEM NO.	STOCK NUMBER	FIGURE NO.	ITEM NO.
5305-00-811-9853	31	38	4760-00-860-0903		1
5305-00-811-9853	32	69	6760-00-860-0904	38	
9535-00-812-1606	35	7	5349-00-864-4939	24	6
5905-00-813-9341	35	3	5905-00-865-6217	35	22
5985-00-814-0750	35	19	3010-00-066-6316	15	7
5965-00-814-4239	16	10	4920-00-067-0047	39	23
5965-00-815-3880	34	5	6720-00-067-1528	2	10
5985-00-819-7880	36	17	6720-00-867-6189	9	13
5365-00-420-8367	15	11	6720-00-867-6201	14	60
5340-00-822-2945	20	28	6720-00-867-6205	14	19
5995-00-822-4465	35	8	6760-00-867-6219	27	4
5995-00-823-0212	24	24	6720-00-867-6221	5	41
5315-00-823-0740	8	21	6720-00-867-6222	5	40
5905-00-824-3087	35	12	6720-00-867-6226	27	3
8720-00-830-4552	11	4	5999-00-872-0560	37	15
6720-00-830-4533	5	41	5961-00-878-4286	37	29
6720-00-830-4556	5	39	5905-00-878-5623	34	6
6760-00-830-4558	27	24	5905-00-878-5623	34	16
6760-00-830-4562	27	24	5905-00-881-3119	35	17
5905-00-833-9023	34	21	5905-00-883-9753	35	11
5365-00-834-2015	5	9	5915-00-884-1437	37	4
5995-00-834-6448	34	20	6720-00-888-3586	4	23
5905-00-834-6448	35	7	6720-00-888-3988	4	9
5905-00-834-6446	36	9	6720-00-888-3589	4	6
5905-00-834-6451	34	19	6720-00-888-3600	6	19
5905-00-834-6455	34	17	6760-00-888-3605	32	14
5905-00-834-6635	35	8	6720-00-888-3600	32	47
5935-00-835-3031	24	33	6720-00-888-3608	33	49
5905-00-835-7345	35	23	6720-00-888-3616	38	6
5905-00-835-0672	35	20	6720-00-888-3621	12	16
5905-00-837-4777	15	19	6720-00-888-3622	12	17
3020-00-838-6077	67	67	6720-00-888-3623	13	31
3020-00-838-6077	33	61	6720-00-888-3624	13	32
5920-00-839-4430	24	27	6720-00-888-3625	14	46
5905-00-840-7607	36	12	6720-00-888-3626	14	37
3110-00-842-3312	30	19	6720-00-888-3627	14	35
5905-00-842-6840	34	14	6720-00-888-3628	14	38
5905-00-842-6851	34	7	6720-00-888-3629	14	68
5905-00-842-6858	35	9	6720-00-888-3630	14	69
5905-00-842-5851	34	15	6672-00-888-3631	14	59
5905-00-842-6861	34	8	6720-00-888-3632	14	61
5905-00-842-6863	34	15	6720-00-888-3634	14	65
5905-00-842-6864	35	12	6720-00-888-3635	13	49
5905-00-842-8575	35	16	6720-00-888-3636	13	35
5905-00-843-6614	35	16	3020-00-888-3640	13	26
5905-00-843-6620	34	16	6720-00-888-3641	13	54
5905-00-844-0819	35	21	6720-00-888-3643	13	16
5940-00-847-3130	3	10	6720-00-888-3645	13	14
5940-00-847-3138	32	49	6720-00-888-3646	13	15
5905-00-847-5053	36	11	6720-00-888-3647	15	12
5905-00-849-5899	35	14	6720-00-888-3648	15	3
5910-00-849-6147	24	50	3040-00-888-3649	17	24
3365-00-850-7017	16	18	3020-00-688-3650	17	23
5365-00-850-7017	26	10	3020-00-888-3651	17	26
5365-00-850-7017	33	26	3020-00-888-3652	7	18
6720-00-850-8417	19	18	6720-00-888-3653	17	13
6720-00-850-8424	19	5	6720-00-888-3654	17	16
3040-00-850-8433	15	25	3020-00-888-3655	17	11
3020-00-850-8436	15	24	6720-00-888-3657	16	10
6720-00-850-8441	18	10	3020-00-888-3659	16	7
3110-00-850-8443	14	71	6720-00-888-3661	16	2
3110-00-850-8443	20	17	6720-00-888-3663	15	18
6720-00-850-8444	20	19	6720-00-888-3664	15	28
3110-00-850-8447	14	48	6720-00-888-3665	15	20
3110-00-850-8447	20	14	6720-00-888-3666	15	14
6720-00-850-8451	14	19	6720-00-888-3667	18	18
3110-00-850-8453	14	27	6720-00-888-3668	18	15
3110-00-850-8454	14	21	6720-00-888-3669	18	17
6720-00-850-8457	17	7	6720-00-888-3670	18	6
6720-00-850-8463	23	24	6720-00-888-3673	23	9
5720-00-850-8485	16	17	3020-00-888-3675	23	21
5905-00-859-9926	35	17	6720-00-888-3676	23	6
9365-00-051-2991	13	3	6720-00-888-3678	23	5
5365-00-851-2591	17	22	3020-00-888-3679	23	26
5365-00-851-2591	18	8	3020-00-888-3681	23	17
5365-00-851-2591	26	14	6720-00-888-3682	23	18
5918-00-851-4648	37	11	3020-00-888-3683	20	10
5945-00-852-2590	34	13	6720-00-888-3684	23	18
5935-00-855-3824	3	7	3020-00-888-3685	23	25
5920-00-855-4260	7	27	5905-00-892-0383	35	6

STOCK NUMBER	FIGURE NO.	ITEM NO.	STOCK NUMBER	FIGURE NO.	ITEM NO.
5905-00-592-7202	34	9	8905-00-932-4202	33	23
5905-00-592-7202	36	14	5910-00-936-1503	9	16
5365-00-894-4380	30	42	5961-00-961-7468	37	14
5265-00-894-4381	30	40	5905-00-062-6309	25	4
5365-00-894-6119	30	40	33100-00-951-4679	24	25
5910-00-899-9216	37	23	3310-00-951-4679	32	48
59055-00-900-0016	29	8	5300005-00-955-3382	30	20
5340-00-900-1915	24	5	6720-00-965-8775	6	39
53400-00-900-1915	24	18	4720-00-965-8774	4	40
5905-00-900-9657	29	7	6760-00-973-7305	30	29
5315-00-902-7448	13	11	6700-00-973-7303	30	29
5360-00-903-5063	33	32	6760-00-973-7393	30	30
5961-00-605-8509	37	24	5305-00-983-7429	30	27
6760-00-907-2461	1	18	5910-00-986-7504	24	24
6760-00-907-2462	1	19	51100-00-985-3734	14	20
6760-00-907-2463	31	11	3110-00-985-3734	17	10
6766-00-907-2464	31	15	3110-00-985-3734	23	15
6760-00-907-2466	33	15	5930-00-980-1853	34	23
6760-00-907-2467	33	50	5930-00-958-1953	35	1
5910-00-906-5373	37	28	5930-988-1953	35	24
6720-00-926-9920	16	4	5935-00-989-5334	35	40
5760-00-927-0352	34	28	5905-00-989-6690	35	4
5760-00-927-6352	35	28	5905-989-6540	35	5
5760-00-927-6351	35	26	5905-00-989-6541	34	2
6760-00-927-6356	27	6	5915-00-993-0902	24	59
5316-00-928-2690	30	32	5915-00-993-5982	37	12
6726-00-928-9345	16	8	6760-00-994-1579	37	31
6760-00-929-9848	1	9	5050-00-997-3340	37	5
5905-00-932-4202	32	24	5019-00-997-8360	22	7

PART NUMBER	FSCN	FIG. NO.	ITEM NO.	PART NUMBER	FSCN	FIG. NO.	ITEM NO.
AN280-202	88044	2	18	CAV10-130	11871	12	19
AN385A7023	88044	13	1	CAB10-13P	11871	7	19
AN505-4R6	88044	7	23	CAB10-132P	11871	13	19
AN505C4R0	88044	6	2	CAV10-132P	11871	17	27
AN507-440R5	88044	7	24	CAV10-132P	11871	20	8
AN565AC2L4	88044	5	32	CAV10-133P	11871	13	55
AN565A2-2	88044	21	15	CAV10-133P	11871	20	11
AN565A2-2	88044	22	1	CAV10-14P	11871	21	6
AN565A4L1	88044	13	17	CAV10-143P	11871	15	13
AN565A0H2	88044	39	7	CAV10-150P	11871	13	2
AN5650CHL2	88044	6	23	CAV10-150P	11871	14	4
AN5650212	88044	32	18	CAV10-150P	11871	15	22
AN5650412	88044	32	16	CAV10-150P	11871	26	17
AN7023-1	88044	5	1	CAV10-16P	11871	7	17
AN742F4	88044	19	29	CAV10-16P	11871	27	20
AN960-416	88044	28	21	CAV10-166P	11871	6	44
AN960-416	88044	29	12	CAV10-166P	11871	15	16
AN960-415	88044	30	43	CAV10-170	11871	27	19
AN960-416	88044	31	34	CAV10-17P	11871	7	16
AN960-416L	88044	4	34	CAV10-171P	11871	6	41
AN960C2L	88044	14	25	CAV10-171P	11871	13	43
AN960C2L	88044	15	6	CAV10-171P	11871	26	4
AN960C2L	88044	15	9	CAV10-1720	11871	31	12
AN960C2L	88044	34	29	CAV10-177P	11871	39	10
AN960C2L	88044	35	32	CAV10-18P	11871	5	42
AN960C4	88044	14	11	CAV10-189P	11871	24	9
AN960C4L	88044	17	5	CAV10-189P	11871	25	5
AN960C4L	88044	19	11	CAV10-19P	11871	5	3
AN960C4L	88044	24	37	CAV10-19P	11871	6	11
8R8-600830A17	09026	9	2	CAV10-19P	11871	7	18
CAV10-108	11871	28	11	CAV10-19P	11871	13	48
CAV10-108	11871	29	23	CAV10-191P	11871	6	45
CAV10-108	11871	30	33	CAV10-194P	11871	14	36
CAV10-108	11871	31	45	CAV10-195	11871	18	8
CAV10-108	11871	32	9	CAV10-195P	11871	13	3
CAV10-10P	11871	24	14	CAV10-195P	11871	17	22
CAV10-10P	11871	33	8	CAV10-195P	11871	26	14
CAV10-102P	11871	17	9	CAV10-199P	11871	23	11
CAV10-103P	11871	17	8	CAV10-2B	11871	5	8
CAV10-104P	11871	17	32	CAV10-2B	11871	32	2
CAV10-118P	11871	16	13	CAV10-2B	11871	38	11
CAV10-12B	11871	29	31	CAV10-2P	11871	33	2
CAV10-126P	11871	12	12	CAV10-200P	11871	23	10
CAV10-126P	11871	14	67	CAV10-204P	11871	23	12
CAV10-126P	11871	33	13	CAV10-205P	11871	23	13
CAV10-126P	11871	18	23	CAV10-206P	11871	13	23

Part Number	QTY	UOM	Part Number	QTY	UOM
CAV10-30A	11871	10	CAV70A2-4	11871	4
CAV10-30B	11871	32	CAV70A2-5	11871	5
CAV10-30C	11871	10	CAV70A2-6	11871	3
CAV10-30D	11871	70	CAV70A2-7	11871	10
CAV10-30E	11871	20	CAV70A2-8	11871	5
CAV10-30F	11871	0	CAV70A2-9	11871	12
CAV10-30G	11871	30	CAV70A2-10	11871	4
CAV10-30H	11871	14	CAV70A2-11	11871	10
CAV10-30I	11871	29	CAV70A2-12	11871	2
CAV10-30J	11871	20	CAV70A2-13	11871	3
CAV10-30K	11871	32	CAV70A2-14	11871	5
CAV10-30L	11871	14	CAV70A2-15	11871	8
CAV10-30M	11871	19	CAV70A2-16	11871	9
CAV10-30N	11871	20	CAV70A2-17	11871	24
CAV10-30O	11871	7	CAV70A2-18	11871	24
CAV10-30P	11871	5	CAV70A2-19	11871	10
CAV10-30Q	11871	5	CAV70A2-20	11871	24
CAV10-30R	11871	20	CAV70A2-21	11871	3
CAV10-30S	11871	30	CAV70A2-22	11871	3
CAV10-30T	11871	5	CAV70A2-23	11871	8
CAV10-30U	11871	31	CAV70A2-24	11871	11
CAV10-30V	11871	13	CAV70A2-25	11871	11
CAV10-30W	11871	17	CAV70A2-26	11871	4
CAV10-30X	11871	6	CAV70A2-27	11871	30
CAV10-30Y	11871	39	CAV70A2-28	11871	24
CAV10-30Z	11871	13	CAV70A2-29	11871	5
CAV10-43P	11871	31	CAV70A2-30	11871	7
CAV10-43Q	11871	44	CAV70A2-31	11871	24
CAV10-43R	11871	29	CAV70A2-32	11871	7
CAV10-43S	11871	30	CAV70A2-33	11871	24
CAV10-43T	11871	6	CAV70A2-34	11871	7
CAV10-43U	11871	51	CAV70A2-35	11871	7
CAV10-43V	11871	13	CAV70A2-36	11871	32
CAV10-43W	11871	22	CAV70A2-37	11871	33
CAV10-43X	11871	12	CAV70A2-38	11871	33
CAV10-43Y	11871	5	CAV70A2-39	11871	6
CAV10-43Z	11871	25	CAV70A2-40	11871	6
CAV10-49P	11871	3	CAV70A2-41	11871	7
CAV10-49Q	11871	23	CAV70A2-42	11871	24
CAV10-49R	11871	33	CAV70A2-43	11871	2
CAV10-49S	11871	3	CAV70A2-44	11871	2
CAV10-49T	11871	27	CAV70A2-45	11871	24
CAV10-49U	11871	19	CAV70A2-46	11871	2
CAV10-49V	11871	32	CAV70A2-47	11871	5
CAV10-49W	11871	19	CAV70A2-48	11871	7
CAV10-49X	11871	19	CAV70A2-49	11871	5
CAV10-49Y	11871	2	CAV70A2-50	11871	24
CAV10-49Z	11871	10	CAV70A2-51	11871	5
CAV25-58	11871	18	CAV70A2-52	11871	24
CAV25-6	11871	19	CAV70A2-53	11871	5
CAV70-2-118	11871	3	CAV70A2-54	11871	39
CAV70-2-11P	11871	32	CAV70A2-55	11871	71
CAV70-2-2P	11871	33	CAV70A2-56	11871	14
CAV70-2-38	11871	14	CAV70A2-57	11871	66
CAV70-2-38	11871	32	CAV70A2-58	11871	46
CAV70-2-38	11871	33	CAV70A2-59	11871	48
CAV70-2-3P	11871	16	CAV70A2-60	11871	16
CAV70-2-78	11871	16	CAV70A2-61	11871	30
CAV70-2-78	11871	29	CAV70A2-62	11871	1
CAV70-2-7P	11871	32	CAV70A2-63	11871	16G
CAV70-2-8P	11871	33	CAV70A2-64	11871	6G
CAV70-2-8P	11871	21	CAV70A2-65	11871	7K
CAV70-2-8P	11871	22	CAV70A2-66	11871	46
CAV70-4-3	11871	28	CAV70A2-67	11871	7G
CAV70-4-3P	11871	17	CAV70A2-68	11871	171P
CAV70-4-48	11871	12	CK1T102K	14158	37
CAV70-4-48	11871	24	CK1T104K	14158	37
CAV70-4-48	11871	24	CK1T223K	14158	37
CAV70-4-48	11871	20		46384	24
CAV70-4-48	11871	25		81349	9
CAV70-4-48	11871	31		81349	37
CAV70-4-48	11871	32		81349	15
				81349	24
				81349	37
				57533	32
				57533	33
				71468	7
				71468	2
				95987	24
				81349	24
				98291	20
				81349	24
				11871	4
				11423	15
				91929	5
CAV70-4-68	11871	28			7
CAV70-4-68	11871	29			17
CAV71-4-68	11871	30			2
CAV70-4-78	11871	31			2
CAV70-4-76	11871	32			73
CAV70-4-78	11871	33			70
CAV70-4-98	11871	32			6
CAV70-4-9P	11871	33			6
CAV70A2-11	11871	3			18
CAV70A2-12	11871	3			17
CAV70A2-12	11871	5			33
CAV70A2-3	11871	4			2
			CL656K8R2KP3		
			CL656KC100MP3		
			CZ26BKB473		
			C200A5-112		
			C23		
			C23		
			DA15P		
			D4-128		
			FHM20G		
			FTSM1TURC4		
			F03032V15A		
			G2M3-1FA-0A		
			G275		
			JS2		

PART NUMBER	FSCN	FIG. NO.	ITEM NO.	PART NUMBER	FSCN	FIG. NO.	ITEM NO.
MS11000	91000	14	56	MS35235-13	96906	32	48
MS11001	91000	12	73	MS35235-13	96906	19	16
MS11002	91000	23	72	MS35235-13	96906	21	7
MS11003	91000	3	25	MS35235-14	96906	15	21
MS11004	91000	1	40				
MS11005	91000	1	17	MS35235-14	96906	30	6
MS11006	91000	1	1	MS35235-14	96906	31	6
MS11007	91000	29	10	MS35235-15	96906	14	9
MS11008	91000	37	2	MS35235-15	96906	24	13
MS11009	91000	8	15				
MS11010	91000	9	10	MS35235-2	96906	13	37
MS11011	91000	3	7	MS35235-2	96906	14	24
MS11012	91000	34	23	MS35235-2	96906	15	4
MS11013	91000	33	27	MS35235-2	96906	18	12
MS11014	91000	24	5	MS35235-2	96906	19	27
MS11015	91000	37	30	MS35235-2	96906	32	37
MS11016	91000	14	32	MS35235-23	96906	19	30
MS11017	91000	21	13				
MS11018	91000	33	27	MS35235-23	96906	20	6
				MS35235-23	96906	28	3
MS11019	96906	13	7	MS35235-23	96906	30	49
MS11020	96906	24	25	MS35235-23	96906	31	49
MS11021	96906	12	46	MS35235-23	96906	33	46
MS11022	96906	32	57	MS35235-29	96906	14	18
MS11023	96906	33	44	MS35235-29	96906	20	22
MS11024	96906	30	48	MS35235-3	96906	12	18
MS11025	96906	31	47	MS35235-42	96906	18	2
MS11026	96906	4	3	MS35235-43	96906	18	3
MS11027	96906	8	17	MS35235-7	96906	14	53
MS11028	96906	9	5	MS35235-16	96906	19	8
MS11029	96906	12	7	MS35235-20	96906	4	7
MS11030	96906	25	1	MS35240-23	96906	3	13
MS11031	96906	28	8	MS35240-23	96906	24	12
MS11032	96906	29	19	MS35240-5	96906	29	35
MS11033	96906	30	3	MS35240-9	96906	4	15
MS11034	96906	31	3	MS35245-012	96906	29	16
MS11035	96906	31	43	MS35245-012	96906	30	47
MS11036	11871	18	5	MS35245-012	96906	31	74
MS11037	11871	20	26		96906	32	69
MS11038	96906	23	16	MS35275-247	96906	31	26
MS1655-611	96906	23	22	MS35276-62	96906	12	2
MS16555-613	96906	16	3	MS35333-36	96906	8	9
MS16555-626	96906	13	53	MS35333-41	96906	24	51
MS16556-616	96906	18	14	MS35333-16	96906	11	6
MS16556-802	96906	8	21	MS35335-29	96906	2	4
MS16562-192	96906	32	32	MS35335-29	96906	3	11
MS16562-213	96906	33	35	MS35335-29	96906	8	11
MS16562-213	96906	33	25	MS35335-29	96906	9	9
MA16626-1012	96906	17	28	MS35335-29	96906	21	8
MS16629-4825	96906	18	20	MS35335-29	96906	24	36
MS16624-4025	96906	19	31	MS35335-29	96906	25	2
MS16624-4025	96906	20	12	MS35335-57	96906	5	14
MS16624-4025	96906	23	14	MS35335-57	96906	10	6
MS16624-4025	96906	17	34	MS35336-15	96906	19	7
MS16624-4025	96906	15	26				
MS16633-1012	96906	10	10	MS35337-39	96906	12	14
	96906	13	8				
MS16633-4018	96906	13	27	MS35337-39	96906	34	27
MS16633-9	96906	32	66	MS35337-39	96906	35	30
MS16633-9	96906	33	66	MS35337-40	96906	2	14
MS16995-17	96906	30	20	MS35337-40	96906	4	30
MS16598-28	96906	30	27	MS35337-40	96906	7	9
MS171433	96906	27	5	MS35337-40	96906	10	3
MS171445	96906	27	9	MS35337-40	96906	30	4
MS30000A3-6	96906	18	16	MS35337-40	96906	31	4
MS30000A4-4	96906	16	12	MS35337-40	96906	32	7
MS30000A5-9	96906	1	7	MS35337-41	96906	2	9
MS311010-26P	96906	24	33	MS35337-41	96906	32	58
MS311010-26P	96906	24	24	MS35337-41	96906	33	45
MS311010-3	96906	27	23				
MS311010-5	96906	27	13				
MS311010-1	96906	33	62				
MS311010-13	96906	6	33	MS35337-77	96906	5	20
MS311010-2	96906	33	39	MS35337-77	96906	14	50
MS311010-28	96906	32	43	MS35337-77	96906	17	30
MS311010-1	96906	32	43	MS35337-78	96906	18	11
MS311010-12	96906	4	13	MS35337-78	96906	5	27
MS311010-12	96906	17	4	MS35337-78	96906	6	10
MS311010-12	96906	24	58	MS35337-78	96906	14	6
MS311010-12	96906	25	3	MS35337-78	96906	19	12

PART NUMBER	FSCN	FIG. NO.	ITEM NO.	PART NUMBER	FSCN	FIG. NO.	ITEM NO.
MS5537-78	96906	24	29	RMS0C7320F	81349	29	8
MS5537-79	96906	32	12	RMS0C4993F	81349	37	14
MS5537-79	96906	33	7	RMS0C1052F	81349	39	20
MS5537-79	96906	13	47	RMS0C1033F	81349	39	14
MS5537-79	96906	14	17	RMS0C1102F	81349	39	9
MS5537-79	96906	19	2	RMS0C1102F	81349	39	19
MS5537-79	96906	20	23	RMS0C1102F	81349	39	16
MS5537-80	96906	14	41	RMS0C1102F	81349	39	6
MS5537-80	96906	30	10	RMS0C1102F	81349	39	21
MS5537-80	96906	20	9	RMS0C1023F	81349	39	17
MS5537-80	96906	29	20	RMS0C1482F	81349	39	19
MS5537-80	96906	28	4	RMS0C1482F	81349	39	18
MS5537-80	96906	28	28	RMS0C1472F	81349	34	15
MS5537-80	96906	38	3	RMS0C1472F	81349	39	6
MS5537-80	96906	29	39	RMS0C1472F	81349	39	20
MS5537-80	96906	28	20	RMS0C1702F	81349	36	10
MS5537-80	96906	29	13	RMS0C1682F	81349	34	18
MS5537-80	96906	30	32	RMS0C1682F	81349	34	7
MS5537-80	96906	30	7	RMS0C1682F	81349	39	9
MS5537-80	96906	31	7	RMS0C1682F	81349	36	19
MS5537-80	96906	30	21	RMS0C1912F	81349	39	16
MS5537-80	96906	31	48	RMS0C2102F	81349	39	22
MS5537-80	96906	31	25	RMS0C2102F	81349	34	14
MS5537-80	96906	30	29	RMS0C2102F	81349	39	11
MS5537-80	96906	31	13	RMS0C2102F	81349	39	21
MS5537-80	96906	31	14				
MS5537-80	96906	31	14	RMS0C2612F	81349	34	19
MS5537-80	96906	31	14	RMS0C2612F	81349	34	8
MS5537-80	96906	14	48	RMS0C2671F	81349	35	17
MS5537-80	96906	34	28	RMS0C3072F	81349	35	23
MS5537-80	96906	35	31	RMS0C3072F	81349	39	12
MS5537-80	96906	9	16	RMS0C2943F	81349	36	15
MS5537-80	96906	36	2	RMS0C3012F	81349	39	8
MS5537-80	96906	27	15	RMS0C3241F	81349	39	18
MS5537-80	96906	7	12	RMS0C3572F	81349	39	22
MS5537-80	96906	13	34	RMS0C3572F	81349	39	11
MS5537-80	96906	14	70	RMS0C3622F	81349	34	20
MS5537-80	96906	15	25	RMS0C3622F	81349	39	7
MS5537-80	96906	30	17	RMS0C3622F	81349	36	9
MS5537-80	96906	33	18	RMS0C3622F	81349	34	9
MS5537-80	96906	32	15	RMS0C3653F	81349	36	14
MS5537-80	96906	33	14	RMS0C4021F	81349	36	12
MS5537-80	96906	2	11	RMS0C4221F	81349	34	16
MS5537-80	96906	13	40	RMS0C4322F	81349	39	13
MS5537-80	96906	14	44	RMS0C4323F	81349	39	2
MS5537-80	96906	15	30	RMS0C4442F	81349	34	5
MS5537-80	96906	17	2	RMS0C4442F	81349	36	17
MS5537-80	96906	31	39	RMS0C4752F	81349	39	23
MS5537-80	96906	33	18	RMS0C4753F	81349	39	12
MS5537-80	96906	13	13	RMS0C5232F	81349	34	21
MS5537-80	96906	14	7	RMS0C5981F	81349	35	18
MS5537-80	96906	33	33	RMS0C5762F	81349	39	14
MS5537-80	96906	14	62	RMS0C6042F	81349	39	7
MS5537-80	96906	31	28	RMS0C6811F	81349	39	19
MS5537-80	96906	7	27	RMS0C7192F	81349	39	6
MS5537-80	96906	7	7	RMS0C7192F	81349	39	13
MS5537-80				RMS0C7322F	81349	34	22
MS5537-80				RMS0C7322F	81349	36	8
MS5537-80				RMS0C8461F	81349	36	11
MS5537-80				RMS0C8462F	81349	39	15
MS5537-80				RMS0C8871F	81349	34	17
MS5537-80				RMS0C9092F	81349	34	6
MS5537-80				RMS0C9092F	81349	36	16
MS5537-80				RMS0C9932F	81349	39	14
MS5537-80				RMS0D7323F	81349	36	13
MS5537-80				RMS0C5233F	81349	34	10
MS5537-80				RMS0C5763F	81349	39	3
MS5537-80				RMS0C7153F	81349	39	2
MS5537-80				RMS0C7323F	81349	34	11
MS5537-80				RMS0C8663F	81349	39	4
MS5537-80				RMS0C9533F	81349	39	3
MS5537-80				RMS0D1054F	81349	34	2
MS5537-80				RMS0D1154F	81349	39	5
MS5537-80				RMS0D1434F	81349	39	4
MS5537-80				RMS0D1744F	81349	34	3
MS5537-80				RMS0D1914F	81349	39	5
MS5537-80				RN7JU2104F	81349	34	4
MS5537-80				RSTSMITUM	96291	25	7
MS5537-80				RS.SM3HTUA	96291	24	3
MS5537-80				RS2C1-.J5M3PCT	91637	37	16

PART NUMBER	FSCN	FIG. NO.	ITEM NO.	PART NUMBER	FSCN	FIG. NO.	ITEM NO.
01349	01349	37	27	1785124	41649	5	20
03324	03324	24	16	10-40480-165	12143	24	23
03724	03724	24	17	1004300	07047	37	34
70054	70054	17	29	1004300	97047	37	15
11349	11349	30	31	1005	71705	20	25
61997	61997	21	11	1070	70405	8	6
70054	70054	33	04				
70054	70054	26	21	1330-290-1	11071	8	7
70054	70054	25	2				
70054	70054	24	13	1390	70405	9	5
70054	70054	13	20	1390	70405	34	26
70054	70054	18	19	1390	70405	35	27
70054	70054	20	4	1470-250	11071	3	15
70054	70054	13	41	1470-250	11071	5	18
70054	70054	17	25	1470-250	11071	14	52
70054	70054	13	19	1470-250	11071	21	14
70054	70054	14	8	1470-250	11071	22	6
70054	70054	14	15	1470-250	11071	32	4
70054	70054	14	30	1470-250	11071	33	4
70054	70054	20	2	1501-162	11071	3	16
70054	70054	20	9	1720-05	70189	30	30
90021	90021	37	13	1720-05	70189	31	30
80023	80023	2	19	1787	70405	25	9
80023	80023	2	17	198797A1	76854	8	22
97534	97534	24		2M9098	07263	37	14
97534	97534	24	46	2012	73734	15	31
97534	97534	24	40	2032-476-1	11071	7	14
97534	97534	14	57	2032-615-4	11071	28	14
99238	99238	4	20	2060-413-22	11071	9	16
03006	03006	32	27				
70054	70054	26	18	2060-613-27	11071	9	16
70054	70054	15	17	2095-125	11071	27	4
83324	83324	24	6	2095-128	11071	27	26
70054	70054	24	11	2095-140	11071	27	27
83324	83324	24	4	2095-146	11071	27	24
70054	70054	23	15	2102-04-01	70189	14	10
82240	82240	3	3	2104-04-00	70189	3	10
98291	98291	32	46	2104-04-00	70189	32	49
98291	98291	33	47	2104-04-01	70189	14	30
98291	98291	8	1	2104-04-01	70189	15	23
98291	98291	9	21	2104-04-01	70189	24	45
40920	40920	32	64	2137-2121	11071	27	22
40920	40920	30	19	2137-301	11071	3	30
40920	40920	21	10	2137-309	11071	5	31
40920	40920	23	20	2137-313	11071	5	34
				2137-323	11071	7	22
				2137-324-1	11071	7	32
				2137-324-2	11071	7	13
				2137-324-9	11071	7	33
				2137-337	11071	6	46
				2137-341-2	11071	6	42
				2137-357	11071	3	4
				2137-368	11071	5	41
				2137-368-1	11071	5	40
				2137-370-1	11071	5	3
				2137-374	11071	6	7
				2137-397	11071	2	7
				2137-400	11071	9	13
				2137-407	11071	5	12
				2137-408	11071	5	9
				2137-409	11071	6	3
				2137-409-1	11071	6	15
				2137-410	11071	6	4
				2137-410-1	11071	6	34
				2137-435-1	11071	7	11
				2137-431-2	11071	7	1
				2137-463	11071	6	35
				2137-469	11071	3	26
				2137-471	11071	2	3
				22MM468-82	72962	5	6
				2608-20-00	70189	36	19
				2580-2110	11071	27	29
				2500-2111	11071	27	32
				2580-2112	11071	27	30
				2580-2113	11071	27	16
				2580-2115	11071	27	17
				2580-2124	11071	27	25
				2580-2125	11071	27	25
				2580-2127	11071	27	31
				2580-3302-1	11071	27	33

2100-210	11871	27	8	3700-1001-1001	78118	20	14
2100-210	11871	27	20	3700-1001-1001	78118	16	20
2100-210	11871	27	3	3700-1001-1001	78118	17	10
2100-210	11871	27	16	3700-1001-1001	78118	20	15
2100-210	11871	27	10	3700-1001-1001	78118	14	20
2100-210	11871	27	1	3700-1201-1001	78118	17	10
2100-210	11871	27	12	3700-1201-1001	78118	20	20
2100-210	11871	27	7	3502-10-10	78189	6	20
2100-210	11871	27	6	3502-20-21	78189	17	30
2100-210	11871	27	11	4-40X3-16L68M	70318	4	20
2100-210	11871	27	2	430-216	11871	3	14
2100-210	11871	6	38	430-216	11871	5	17
2100-210	11871	6	22	430-216	11871	32	5
2100-210	11871	6	5	430-216	11871	33	5
2100-210	11871	10	7	430-250	11871	5	23
2100-210	11871	10	27	472	79963	24	30
2100-210	11871	11	2	494-101	11871	8	10
2100-210	11871	11	10	494-101	11871	9	20
2100-210	11871	10	25	5-164	95987	24	47
2100-210	11871	11	4	5-171	71705	4	20
2100-210	11871	11	8	50-3-1-103	02111	37	10
2100-210	11871	11	12		11871	33	3
2100-210	11871	11	1	5133-12	11871	32	3
2100-210	11871	11	5		79136	8	10
2100-210	11871	6	7	5133-9MD	79136	11	10
2100-210	11871	6	50	514-517	11871	10	21
2100-210	11871	6	43	514-528-1	11871	10	17
2100-210	11871	7	20		11871	6	8
2100-210	11871	7	34	514-528-2	11871	6	37
2100-210	11871	2	13	514-530-1	11871	6	30
2100-210	11871	6	21	514-530-2	11871	10	30
2100-210	11871	6	26	514-543	11871	4	31
2100-210	11871	7	21	514-543	11871	24	61
2100-210	11871	7	25	514-621	11871	6	18
2100-210	11871	6	14	514-900	11871	10	5
2100-210	11871	4	4	5522-110	11871	4	12
2100-210	11871	4	25	5522-111	11871	2	15
2100-210	11871	10	13	5522-113	11871	4	11
2100-210	11871	10	15	5522-114-1	11871	10	11
2100-210	11871	10	24	5522-114-2	11871	10	19
2100-210	11871	4	29	5522-115-1	11871	6	1
2100-210	11871	4	33	5522-117-2	11871	2	12
2100-210	11871	4	32	5522-118	11871	7	31
2100-210	11871	4	22	5522-119	11871	6	47
2100-210	11871	6	30	5522-120	11871	6	48
2100-210	11871	6	31	5522-125	11871	4	16
2100-210	11871	6	24	5522-126	11871	3	5
2100-210	11871	3	21	5522-127	11871	6	9
2100-210	11871	5	39	5522-151	11871	4	17
2100-210	11871	10	16	5522-152	11871	10	18
2100-210	11871	6	6	5522-153	11871	10	4
2100-210	11871	10	20	5522-156	11871	10	23
2100-210	11871	5	30	5522-157	11871	10	12
2100-210	11871	8	23	5522-160	11871	4	36
2100-210	11871	9	13	5522-161	11871	29	14
2100-210	11871	8	20	5522-166	11871	2	6
2100-210	11871	2	16	5522-169	11871	5	15
2100-210	11871	7	6	5522-170-1	11871	5	45
2100-210	11871	38	7	5522-170-1	11871	5	30
2100-210	11871	38	1	5522-171-1	11871	5	40
2100-210	11871	38	8	5522-172	11871	4	21
2100-210	11871	3	6	5522-176	11871	5	25
2100-210	11871	2	8	5522-195	11871	5	35
2100-210	11871	3	1				
2100-210	11871	32	22	5522-197	11871	4	14
2100-210	11871	33	21	5522-201	11871	11	9
2100-210	70485	32	54	5522-203	11871	3	27
2100-210	70485	33	55	5522-205	11871	3	9
2100-210	11871	28	29	5522-206	11871	3	31
2100-210	11871	38	2	5523-150	11871	32	24
2100-210	11871	28	29	5523-150	11871	33	23
2100-210	11871	38	12	5523-153	11871	28	17
2100-210	11871	28	29	5523-153	11871	30	36
2100-210	11871	29	40	5523-153	11871	31	29
2100-210	11871	39	24	5523-154	11871	32	39
2100-210	95987	29	2	5523-154-1	11871	33	41
2100-210	95987	3	32	5523-176	11871	32	51
2100-210	95987	24	52	5523-176	11871	33	52
2100-210	01526	25	10	5523-177	11871	32	19
2100-210	78118	14	72	5523-177	11871	33	19

PART NUMBER	FIG. NO.	ITEM NO.	PART NUMBER	FIG. NO.	ITEM NO.
5602-130	11071	12	5602-139	11071	17
5602-131	11071	13	5602-140	11071	18
5602-132	11071	14	5602-141	11071	19
5602-133	11071	15	5602-142	11071	20
5602-134	11071	16	5602-143	11071	21
5602-135	11071	17	5602-144	11071	22
5602-136	11071	18	5602-145	11071	23
5602-137	11071	19	5602-146	11071	24
5602-138	11071	20	5602-147	11071	25
5602-139	11071	21	5602-148	11071	26
5602-140	11071	22	5602-149	11071	27
5602-141	11071	23	5602-150	11071	28
5602-142	11071	24	5602-151	11071	29
5602-143	11071	25	5602-152	11071	30
5602-144	11071	26	5602-153	11071	31
5602-145	11071	27	5602-154	11071	32
5602-146	11071	28	5602-155	11071	33
5602-147	11071	29	5602-156	11071	34
5602-148	11071	30	5602-157	11071	35
5602-149	11071	31	5602-160	11071	36
5602-150	11071	32	5602-161	11071	37
5602-151	11071	33	5602-162	11071	38
5602-152	11071	34	5602-163	11071	39
5602-153	11071	35	5602-164	11071	40
5602-154	11071	36	5602-165	11071	41
5602-155	11071	37	5602-173	11071	42
5602-156	11071	38	5602-176	11071	43
5602-157	11071	39	5602-187	11071	44
5602-158	11071	40	5602-189	11071	45
5602-159	11071	41	5602-190	11071	46
5602-160	11071	42	5602-193	11071	47
5602-161	11071	43	5602-194	11071	48
5602-162	11071	44	5602-196	11071	49
5602-163	11071	45	5602-199	11071	50
5602-164	11071	46	5602-203-1	11071	51
5602-165	11071	47	5602-203-2	11071	52
5602-166	11071	48	5602-204	11071	53
5602-167	11071	49	5602-207	11071	54
5602-168	11071	50	5602-209	11071	55
5602-169	11071	51	5602-212	11071	56
5602-170	11071	52	5602-213	11071	57
5602-171	11071	53	5602-216	11071	58
5602-172	11071	54	5602-217	11071	59
5602-173	11071	55	5602-218-1	11071	60
5602-174	11071	56	5602-218-2	11071	61
5602-175	11071	57	5602-226	11071	62
5602-176	11071	58	5602-227	11071	63
5602-177	11071	59	5602-228-2	11071	64
5602-178	11071	60	5602-228-3	11071	65
5602-179	11071	61	5602-229	11071	66
5602-180	11071	62	5602-232	11071	67
5602-181	11071	63	5602-233	11071	68
5602-182	11071	64	5602-234	11071	69
5602-183	11071	65	5602-235-1	11071	70
5602-184	11071	66	5602-235-3	11071	71
5602-185	11071	67	5602-237	11071	72
5602-186	11071	68	5602-238	11071	73
5602-187	11071	69	5602-239	11071	74
5602-188	11071	70	5602-240	11071	75
5602-189	11071	71	5602-241	11071	76
5602-190	11071	72	5602-245	11071	77
5602-191	11071	73	5602-244	11071	78
5602-192	11071	74	5602-247	11071	79
5602-193	11071	75	5602-248	11071	80
5602-194	11071	76	5602-255	11071	81
5602-195	11071	77	5602-255	11071	82

PART NUMBER	FIG. NO.	ITEM NO.	PART NUMBER	FIG. NO.	ITEM NO.	
40-1440-40	36	29	40-1440-40	72962	5	29
40-1440-40	36	29	40-1440-40	72962	7	15
40-1440-40	36	37	40-1440-40	72962	8	4
40-1440-40	36	24	40-1440-40	72962	9	4
40-1440-40	38	16	40-1440-40	72962	24	49
40-1440-40	38	18	40-1440-40	72962	25	14
40-1440-40	38	22	40-1440-40	11871	37	4
40-1440-40	38	40	40-1440-40	43336	29	9
40-1440-40	38	42	40-1440-40	11871	39	25
40-1440-40	38	44	40-1440-40	11871	37	31
40-1440-40	38	46	40-1440-40	11871	13	6
40-1440-40	38	48	40-1440-40	11871	15	24
40-1440-40	38	50	40-1440-40	11871	37	5
40-1440-40	38	52	40-1440-40	11871	1	5
40-1440-40	38	54	40-1440-40	11871	39	13
40-1440-40	38	56	40-1440-40	11871	39	4
40-1440-40	38	58	40-1440-40	11871	39	14
40-1440-40	38	60	40-1440-40	72962	57	1
40-1440-40	38	62	40-1440-40	11871	1	16
40-1440-40	38	64	40-1440-40	11871	27	34
40-1440-40	38	66	40-1440-40	11871	2	1
40-1440-40	38	68	40-1440-40	11871	1	4
40-1440-40	38	70	40-1440-40	11871	1	3
40-1440-40	38	72	40-1440-40	11871	29	13
40-1440-40	38	74	40-1440-40	11871	34	1
40-1440-40	38	76	40-1440-40	11871	28	22
40-1440-40	38	78	40-1440-40	11871	30	45
40-1440-40	38	80	40-1440-40	11871	31	40
40-1440-40	38	82	40-1440-40	11871	28	4
40-1440-40	38	84	40-1440-40	11871	28	1
40-1440-40	38	86	40-1440-40	11871	28	23
40-1440-40	38	88	40-1440-40	11871	37	24
40-1440-40	38	90	40-1440-40	11871	26	12
40-1440-40	38	92	40-1440-40	11871	29	21
40-1440-40	38	94	40-1440-40	11871	30	5
40-1440-40	38	96	40-1440-40	11871	31	5
40-1440-40	38	98	40-1440-40	11871	37	33
40-1440-40	38	100	40-1440-40	11871	1	21
40-1440-40	38	102	40-1440-40	11871	29	11
40-1440-40	38	104	40-1440-40	11871	36	7
40-1440-40	38	106	40-1440-40	11871	29	37
40-1440-40	38	108	40-1440-40	11871	29	9
40-1440-40	38	110	40-1440-40	11871	29	3
40-1440-40	38	112	40-1440-40	11871	29	1
40-1440-40	38	114	40-1440-40	11871	29	18
40-1440-40	38	116	40-1440-40	11871	38	46
40-1440-40	38	118	40-1440-40	11871	31	35
40-1440-40	38	120	40-1440-40	11871	1	12
40-1440-40	38	122	40-1440-40	11871	1	13
40-1440-40	38	124	40-1440-40	11871	1	14
40-1440-40	38	126	40-1440-40	11871	1	15
40-1440-40	38	128	40-1440-40	11871	1	10
40-1440-40	38	130	40-1440-40	11871	30	9
40-1440-40	38	132	40-1440-40	11871	35	1
40-1440-40	38	134	40-1440-40	11871	30	1
40-1440-40	38	136	40-1440-40	11871	30	8
40-1440-40	38	138	40-1440-40	11871	31	8
40-1440-40	38	140	40-1440-40	11871	31	9
40-1440-40	38	142	40-1440-40	11871	35	1
40-1440-40	38	144	40-1440-40	11871	31	17
40-1440-40	38	146	40-1440-40	11871	31	1
40-1440-40	38	148	40-1440-40	11871	31	41
40-1440-40	38	150	40-1440-40	11871	1	2
40-1440-40	38	152	40-1440-40	11871	12	1
40-1440-40	38	154	40-1440-40	11871	12	5
40-1440-40	38	156	40-1440-40	11871	12	21
40-1440-40	38	158	40-1440-40	11871	16	15
40-1440-40	38	160	40-1440-40	70318	13	30
40-1440-40	38	162	40-1440-40	70485	19	22

LATEST NATIONAL STOCK NUMBER ASSIGNMENTS

STOCK NUMBER	FIG. NO.	ITEM NO.	STOCK NUMBER	FIG. NO.	ITEM NO.
5310-00-000-0000	13	41	5310-00-000-0000	30	42
5310-00-000-0000	14	43	5310-00-000-0000	31	43
5310-00-000-0000	15	44	5310-00-000-0000	32	44
5310-00-000-0000	16	45	5310-00-000-0000	33	45
5310-00-000-0000	17	46	5310-00-000-0000	34	46
5310-00-000-0000	18	47	5310-00-000-0000	35	47
5310-00-000-0000	19	48	5310-00-000-0000	36	48
5310-00-000-0000	20	49	5310-00-000-0000	37	49
5310-00-000-0000	21	50	5310-00-000-0000	38	50
5310-00-000-0000	22	51	5310-00-000-0000	39	51
5310-00-000-0000	23	52	5310-00-000-0000	40	52
5310-00-000-0000	24	53	5310-00-000-0000	41	53
5310-00-000-0000	25	54	5310-00-000-0000	42	54
5310-00-000-0000	26	55	5310-00-000-0000	43	55
5310-00-000-0000	27	56	5310-00-000-0000	44	56
5310-00-000-0000	28	57	5310-00-000-0000	45	57
5310-00-000-0000	29	58	5310-00-000-0000	46	58
5310-00-000-0000	30	59	5310-00-000-0000	47	59
5310-00-000-0000	31	60	5310-00-000-0000	48	60
5310-00-000-0000	32	61	5310-00-000-0000	49	61
5310-00-000-0000	33	62	5310-00-000-0000	50	62
5310-00-000-0000	34	63	5310-00-000-0000	51	63
5310-00-000-0000	35	64	5310-00-000-0000	52	64
5310-00-000-0000	36	65	5310-00-000-0000	53	65
5310-00-000-0000	37	66	5310-00-000-0000	54	66
5310-00-000-0000	38	67	5310-00-000-0000	55	67
5310-00-000-0000	39	68	5310-00-000-0000	56	68
5310-00-000-0000	40	69	5310-00-000-0000	57	69
5310-00-000-0000	41	70	5310-00-000-0000	58	70
5310-00-000-0000	42	71	5310-00-000-0000	59	71
5310-00-000-0000	43	72	5310-00-000-0000	60	72
5310-00-000-0000	44	73	5310-00-000-0000	61	73
5310-00-000-0000	45	74	5310-00-000-0000	62	74
5310-00-000-0000	46	75	5310-00-000-0000	63	75
5310-00-000-0000	47	76	5310-00-000-0000	64	76
5310-00-000-0000	48	77	5310-00-000-0000	65	77
5310-00-000-0000	49	78	5310-00-000-0000	66	78
5310-00-000-0000	50	79	5310-00-000-0000	67	79
5310-00-000-0000	51	80	5310-00-000-0000	68	80
5310-00-000-0000	52	81	5310-00-000-0000	69	81
5310-00-000-0000	53	82	5310-00-000-0000	70	82
5310-00-000-0000	54	83	5310-00-000-0000	71	83
5310-00-000-0000	55	84	5310-00-000-0000	72	84
5310-00-000-0000	56	85	5310-00-000-0000	73	85
5310-00-000-0000	57	86	5310-00-000-0000	74	86
5310-00-000-0000	58	87	5310-00-000-0000	75	87
5310-00-000-0000	59	88	5310-00-000-0000	76	88
5310-00-000-0000	60	89	5310-00-000-0000	77	89
5310-00-000-0000	61	90	5310-00-000-0000	78	90
5310-00-000-0000	62	91	5310-00-000-0000	79	91
5310-00-000-0000	63	92	5310-00-000-0000	80	92
5310-00-000-0000	64	93	5310-00-000-0000	81	93
5310-00-000-0000	65	94	5310-00-000-0000	82	94
5310-00-000-0000	66	95	5310-00-000-0000	83	95
5310-00-000-0000	67	96	5310-00-000-0000	84	96
5310-00-000-0000	68	97	5310-00-000-0000	85	97
5310-00-000-0000	69	98	5310-00-000-0000	86	98
5310-00-000-0000	70	99	5310-00-000-0000	87	99
5310-00-000-0000	71	100	5310-00-000-0000	88	100

LATEST PART NUMBER ASSIGNMENTS

PART NUMBER	FSCN	FIG. NO.	ITEM NO.	PART NUMBER	FSCN	FIG. NO.	ITEM NO.
MS5695-9	11971	28	19	MS5695-13	96906	33	12
MS5695-33	81349	9	16	MS5695-44	96906	4	36
MS5695-44	01121	34	44	MS5695-44	96906	30	42
MS5695-44	56906	13	20	MS5695-44	96906	31	33
MS5695-4	56906	25	15	MS5695-10135	81349	25	13
MS5695-127	81349	30	36	MS5695-10435	81349	9	1
MS5695-13	96906	29	6	MS5695-10535	81349	35	10

ADDITIONAL: LATEST NATIONAL STOCK NUMBER ASSIGNMENTS

STOCK NUMBER	FIG. NO.	ITEM NO.	STOCK NUMBER	FIG. NO.	ITEM NO.
5310-00-000-0000	19	13	5310-00-543-5060		
5310-00-000-0000	19	20	5310-00-543-5060	4	27
5310-00-000-0000	19	1	5310-00-543-5060	24	39
5310-00-000-0000	23	23	5310-00-543-5060	3	6
5310-00-000-0000	7	23	5310-00-543-5060	5	16
			5310-00-543-5060	21	12

ADDITIONAL: LATEST PART NUMBER ASSIGNMENTS

PART NUMBER	FSCN	FIG. NO.	ITEM NO.	PART NUMBER	FSCN	FIG. NO.	ITEM NO.
MS5695-39	96906	4	27	MS5695-16	96906	19	
MS5695-39	96906	24	9	MS5695-28	96906	19	
MS5695-14	96906	19	13	SA18FO-1-ELG21	40920	23	
				6009-1050N	92906	21	

RECOMMENDED CHANGES TO EQUIPMENT TECHNICAL MANUALS



SOMETHING WRONG WITH THIS MANUAL?

THEN... JOT DOWN THE DOPE ABOUT IT ON THIS FORM, TEAR IT OUT, FOLD IT AND DROP IT IN THE MAIL!

FROM: (YOUR UNIT'S COMPLETE ADDRESS)

Commander
Statewide Army Depot
ATTN: AMSTA-US
Stateside, N.J. 07703

DATE 10 July 1975

PUBLICATION NUMBER

TM 11-5840-340-12

DATE

23 Jan 74

TITLE

Radar Set AN/SPS-76

BE EXACT... PIN-POINT WHERE IT IS

IN THIS SPACE TELL WHAT IS WRONG AND WHAT SHOULD BE DONE ABOUT IT:

PAGE NO.	PARA-GRAPH	FIGURE NO.	TABLE NO.
2-25	2-28		
3-10	3-3		3-1
5-6	5-8		
		FO3	

Recommend that the installation antenna alignment procedure be changed through to specify a 2° IFF antenna lag rather than 1°.

REASON: Experience has shown that with only a 1° lag, the antenna servo system is too sensitive to wind gusting in excess of 10 knots, and has a tendency to rapidly accelerate and decelerate as it hunts, causing strain to the drive train. Hunting is minimized by adjusting the lag to 2° without degradation of operation.

Item 5, Function column. Change "2 db" to "3db."

REASON: The adjustment procedure for the TRANS POWER FAULT indicator calls for a 3 db (500 watts) adjustment to light the TRANS POWER FAULT indicator.

Add step f.1 to read, "Replace cover plate removed in step e.1, above."

REASON: To replace the cover plate.

Zone C 3. On J1-2, change "+24 VDC to "+5 VDC."

REASON: This is the output line of the 5 VDC power supply. + 24 VDC is the input voltage.

TYPED NAME, GRADE OR TITLE, AND TELEPHONE NUMBER

SSG I. M. DeSpirito 999-1776

SIGN HERE:

SSG I. M. DeSpirito

DA FORM 2028-2 (TEST)

P.S.—IF YOUR OUTFIT WANTS TO KNOW ABOUT YOUR MANUAL "FIND" MAKE A CARBON COPY OF THIS AND GIVE IT TO YOUR HEADQUARTERS.

HISA 1686-75

TEAR ALONG DOTTED LINE

RECOMMENDED CHANGES TO EQUIPMENT TECHNICAL MANUALS



SOMETHING WRONG WITH THIS MANUAL?

THEN... JOT DOWN THE DOPE ABOUT IT ON THIS FORM, TEAR IT OUT, FOLD IT AND DROP IT IN THE MAIL!

FROM: (YOUR UNIT'S COMPLETE ADDRESS)

DATE

PUBLICATION NUMBER

DATE

TITLE

BE EXACT... PIN-POINT WHERE IT IS

IN THIS SPACE TELL WHAT IS WRONG AND WHAT SHOULD BE DONE ABOUT IT:

PAGE NO.

PARA-GRAPH

FIGURE NO.

TABLE NO.

TEAR ALONG DOTTED LINE

TYP. 'D NAME, GRADE OR TITLE, AND TELEPHONE NUMBER

SIGN HERE:

DA FORM 2028-2 (TEST)

P.S.--IF YOUR OUTFIT WANTS TO KNOW ABOUT YOUR MANUAL "FIND" MAKE A CARBON COPY OF THIS AND GIVE IT TO YOUR HEADQUARTERS.

RECOMMENDED CHANGES TO EQUIPMENT TECHNICAL MANUALS



SOMETHING WRONG WITH THIS MANUAL?

THEN... JOT DOWN THE
DOPE ABOUT IT ON THIS
FORM, TEAR IT OUT, FOLD
IT AND DROP IT IN THE
MAIL!

FROM: (YOUR UNIT'S COMPLETE ADDRESS)

DATE

PUBLICATION NUMBER

DATE

TITLE

BE EXACT... PIN-POINT WHERE IT IS

IN THIS SPACE TELL WHAT IS WRONG
AND WHAT SHOULD BE DONE ABOUT IT:

PAGE NO.	PARA- GRAPH	FIGURE NO.	TABLE NO.

TEAR ALONG DOTTED LINE

TYPED NAME, GRADE OR TITLE, AND TELEPHONE NUMBER

SIGN HERE

DA FORM 2028-2 (TEST)
1 AUG 76

P.S.-- IF YOUR OUTFIT WANTS TO KNOW ABOUT YOUR MANUAL "FIND," MAKE
A CARBON COPY OF THIS AND GIVE IT TO YOUR HEADQUARTERS.

FILL IN YOUR
UNIT'S ADDRESS

FOLD BACK

DEPARTMENT OF THE ARMY

OFFICIAL BUSINESS
PENALTY FOR PRIVATE USE, \$300

POSTAGE AND FEES PAID
DEPARTMENT OF THE ARMY
DCD-514



Commander
US Army Electronics Command
ATTN: DRSEL-MA-Q
Fort Monmouth, New Jersey 07703

TEAR ALONG DOTTED LINE

FOLD BACK

REVERSE OF DA FORM 3025-2 (TEST)

RECOMMENDED CHANGES TO EQUIPMENT TECHNICAL MANUALS



SOMETHING WRONG WITH THIS MANUAL?

THEN... JOT DOWN THE DOPE ABOUT IT ON THIS FORM, TEAR IT OUT, FOLD IT AND DROP IT IN THE MAIL!

FROM: (YOUR UNIT'S COMPLETE ADDRESS)

DATE

PUBLICATION NUMBER

DATE

TITLE

BE EXACT... PIN-POINT WHERE IT IS

IN THIS SPACE TELL WHAT IS WRONG AND WHAT SHOULD BE DONE ABOUT IT:

PAGE NO.	PARA-GRAPH	FIGURE NO.	TABLE NO.

TEAR ALONG DOTTED LINE

TYPED NAME, GRADE OR TITLE, AND TELEPHONE NUMBER

SIGN HERE:

DA FORM 2028-2 (TEST) 1 AUG 74

P.S.--IF YOUR OUTFIT WANTS TO KNOW ABOUT YOUR MANUAL "FIND" MAKE A CARBON COPY OF THIS AND GIVE IT TO YOUR HEADQUARTERS.

By Order of the Secretary of the Army:

BERNARD W. ROGERS
General, United States Army
Chief of Staff

Official:

PAUL T. SMITH
Major General, United States Army
The Adjutant General

Distribution:

To be distributed in accordance with DA Form 15-61, direct and general support
maintenance requirements for OV-1A, B, C.

OFFICE OF THE ADJUTANT GENERAL
ST. LOUIS, MISSOURI, 63101
OFFICIAL USE ONLY
PENALTY FOR PRIVATE USE \$300

OFFICIAL USE ONLY
DEPARTMENT OF THE ARMY
GPO 314

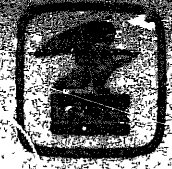

END

03-20-83

DATE



DEPARTMENT OF THE ARMY
MICROFORM
TEST TARGET

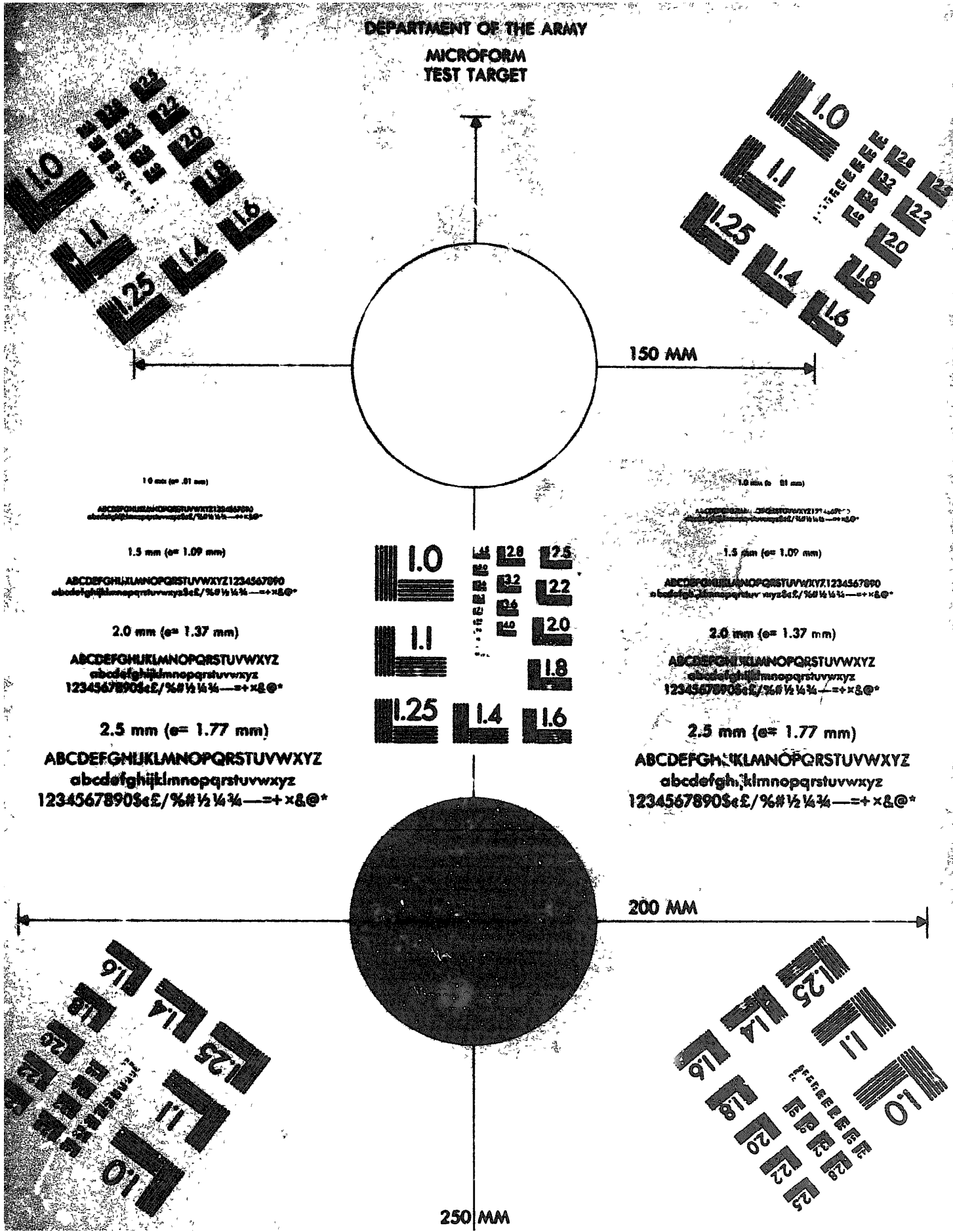

1.0 mm (σ = .81 mm)

ABCDEFGHIJKLMN OPQRSTUVWXYZ 1234567890
abcdefghijklmnopqrstuvwxyz %& /%# 1/2 1/4 1/8 - = + x & @ *

1.5 mm (σ = 1.09 mm)

ABCDEFGHIJKLMN OPQRSTUVWXYZ 1234567890
abcdefghijklmnopqrstuvwxyz %& /%# 1/2 1/4 1/8 - = + x & @ *

2.0 mm (σ = 1.37 mm)

ABCDEFGHIJKLMN OPQRSTUVWXYZ
abcdefghijklmnopqrstuvwxyz
1234567890 %& /%# 1/2 1/4 1/8 - = + x & @ *

2.5 mm (σ = 1.77 mm)

ABCDEFGHIJKLMN OPQRSTUVWXYZ
abcdefghijklmnopqrstuvwxyz
1234567890 %& /%# 1/2 1/4 1/8 - = + x & @ *

150 MM

1.0 mm (σ = .81 mm)

ABCDEFGHIJKLMN OPQRSTUVWXYZ 1234567890
abcdefghijklmnopqrstuvwxyz %& /%# 1/2 1/4 1/8 - = + x & @ *

1.5 mm (σ = 1.09 mm)

ABCDEFGHIJKLMN OPQRSTUVWXYZ 1234567890
abcdefghijklmnopqrstuvwxyz %& /%# 1/2 1/4 1/8 - = + x & @ *

2.0 mm (σ = 1.37 mm)

ABCDEFGHIJKLMN OPQRSTUVWXYZ
abcdefghijklmnopqrstuvwxyz
1234567890 %& /%# 1/2 1/4 1/8 - = + x & @ *

2.5 mm (σ = 1.77 mm)

ABCDEFGHIJKLMN OPQRSTUVWXYZ
abcdefghijklmnopqrstuvwxyz
1234567890 %& /%# 1/2 1/4 1/8 - = + x & @ *

200 MM

250 MM